Pacific Islands
Fish species study guide

This presentation is intended to be a study aide and not a comprehensive list of all fish species recorded in the Marianas, NWHI, MHI, Line Island, Phoenix Islands, and American Samoa.

The following books are also excellent resources and are normally made available for use during the Coral Reef Ecosystem Program's research cruises.

- J. E. Randall's *Reef and Shore Fishes of the South Pacific*
- R. F. Myers' *Micronesian Reef Fishes*
- Allen, Steene, Humann and DeLoach's *Reef Fish Identification: Tropical Pacific*.

HAWAII ENDEMIC

Abudefduf abdominalis
ABAB 25cm

Abudefduf septemfasciatus
AB**SP** 20cm

Abudefduf sordidus

ABSO 24cm

Abudefduf sexfasciatus

AB**SX** 15cm

Abudefduf vaigiensis
ABVA 20cm

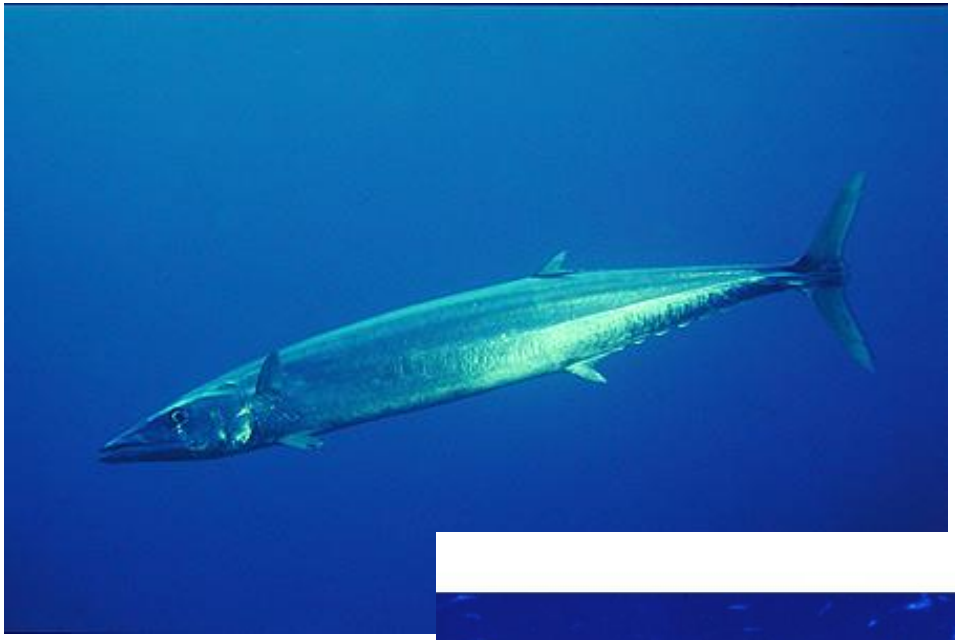

Acanthocybium solandri
ACSO 210 cm

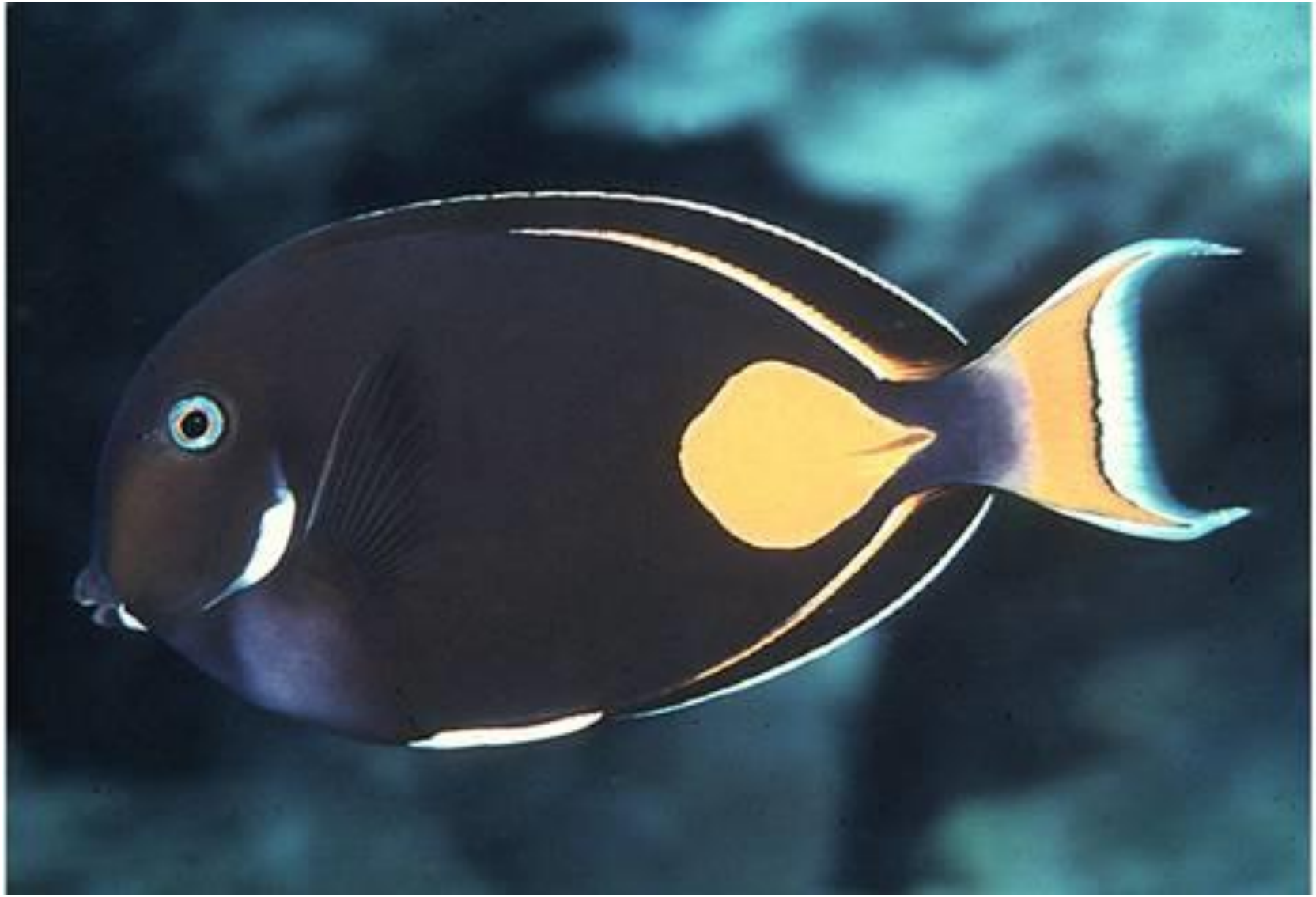

Acanthurus achilles
ACAC 25cm

Acanthurus albipectoralis
ACAL 33cm

Acanthurus blochii

ACBL 43cm

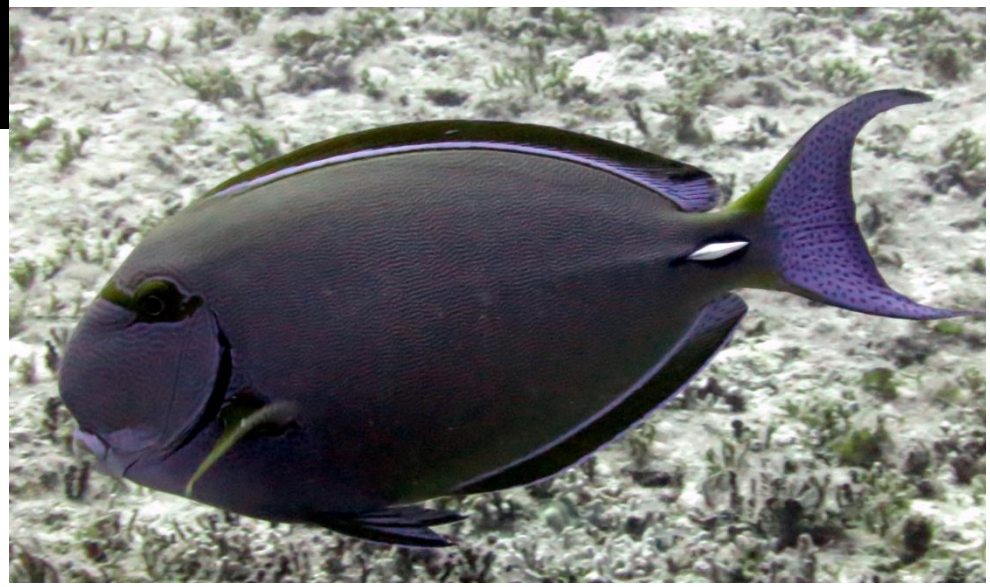

Acanthurus dussumieri

ACDU 54 cm

Acanthurus guttatus
ACGU 26 cm

Acanthurus leucopareius
ACLE 25cm

Acanthurus lineatus

ACLI 38cm

Acanthurus leucocheilus

ACLU 20cm

Acanthurus maculiceps

ACMA 41 cm

Acanthurus mata

AC**MT** 50 cm

Acanthurus nigricans
AC**NC** 23cm

Acanthurus nigricauda
ACNI 40cm

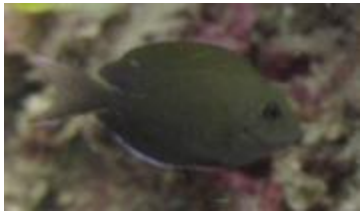

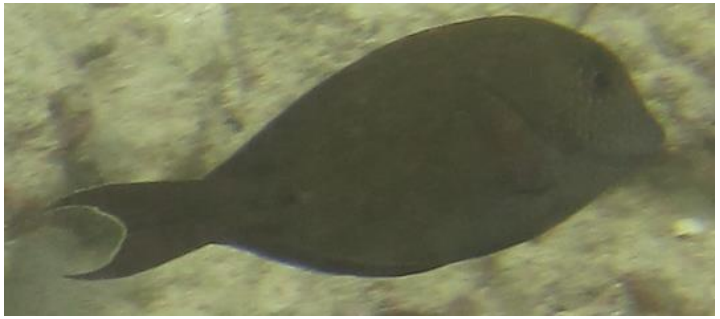

Acanthurus nigrofuscus

AC**NF** 23cm

Acanthurus nigroris

AC**NR** 25cm

Acanthurus nubilus

ACNU 26 cm

Acanthurus olivaceus

ACOL 30cm

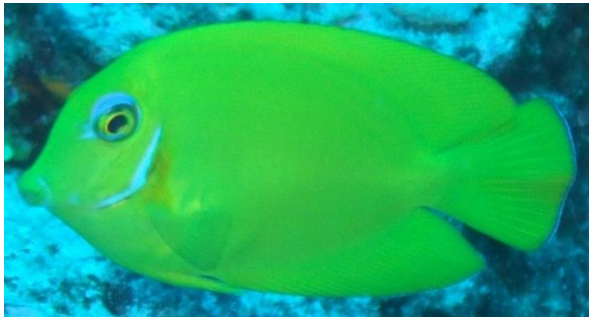

Acanthurus pyroferus
ACPY 25cm

Acanthurus thompsoni
ACTH 28cm

Acanthurus triostegus
ACTR 26cm

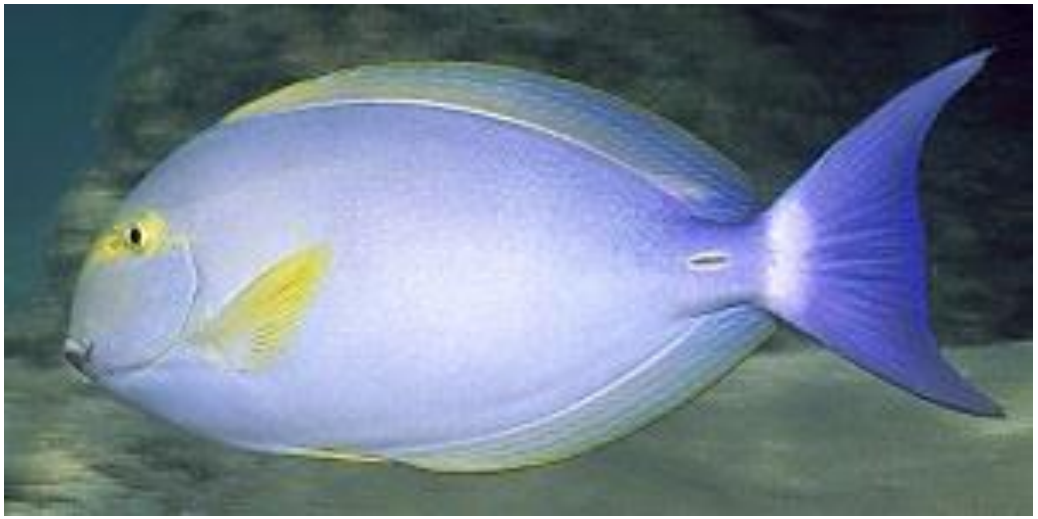

Acanthurus xanthopterus

ACXA 65cm

Aethaloperca rogaa
AERO 60 cm

Aetobatus narinari
AENA 230cm

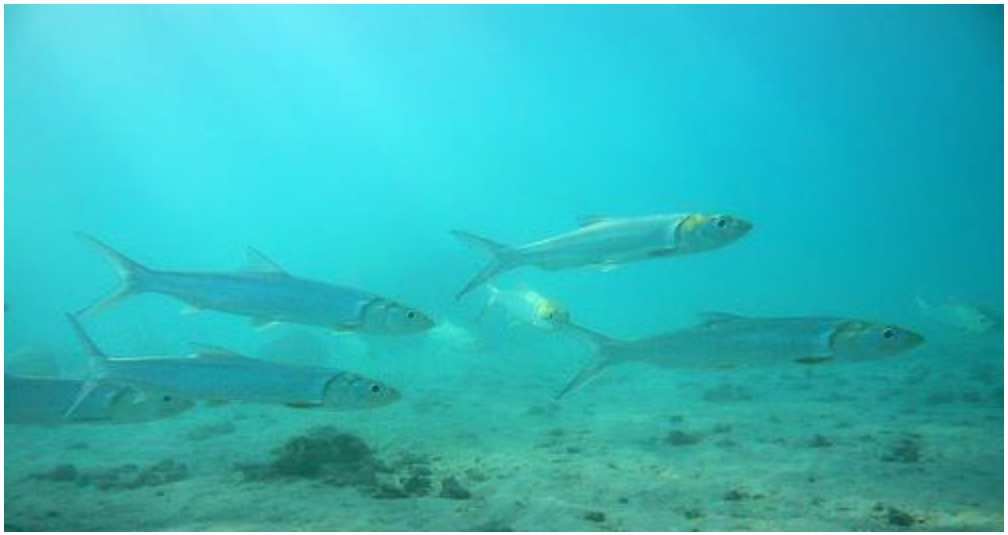

Albula glossodonta
ALGL90 cm

TOW

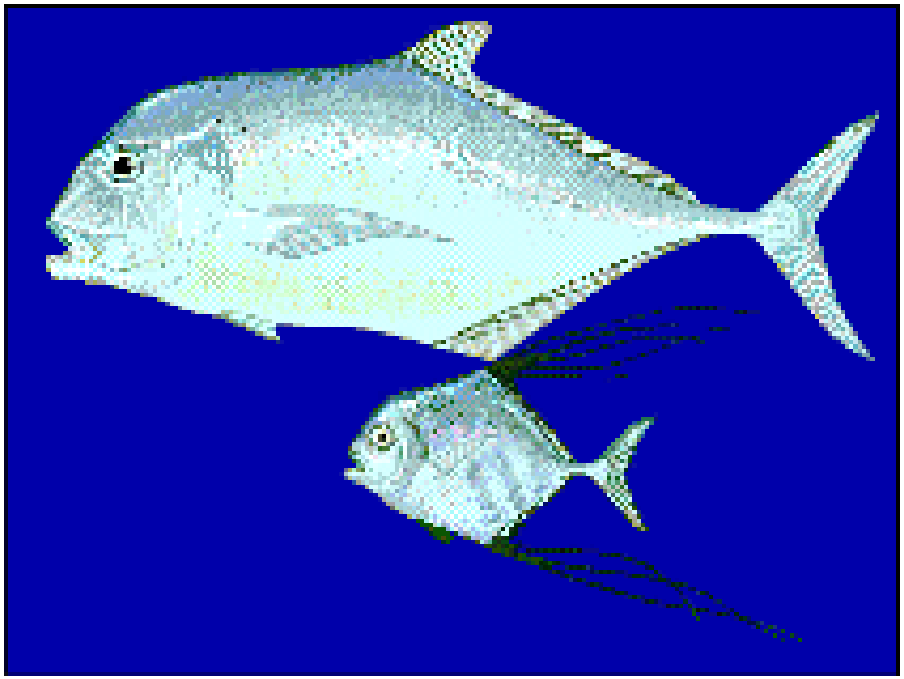

Alectis ciliaris
ALCI 130 cm

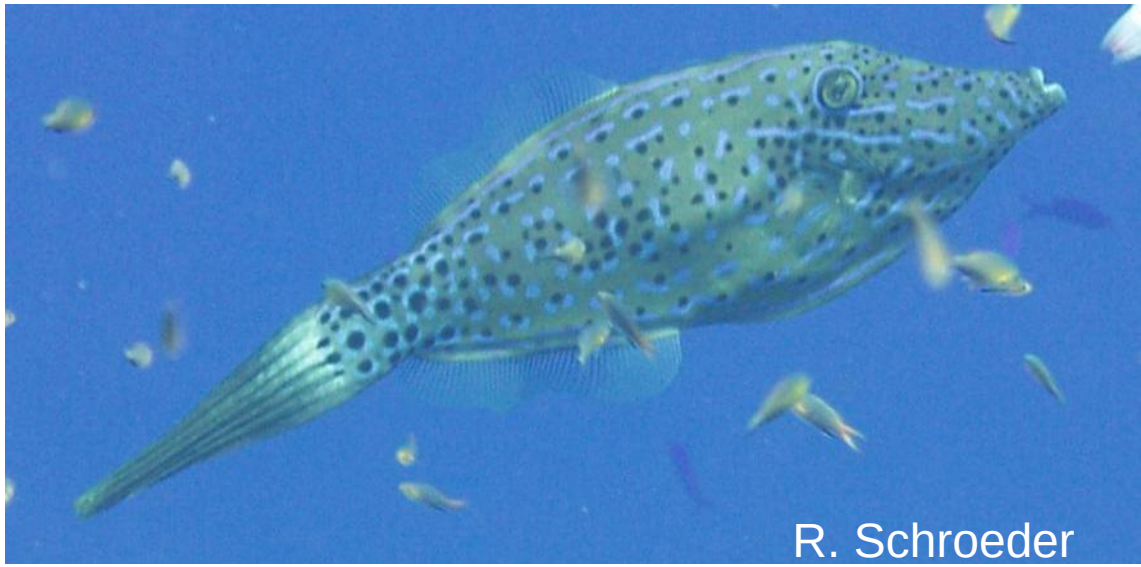

Aluterus scriptus
ALSC 76cm

Amanses scopas
AMSC 20cm

Amblycirrhitus bimacula
AMBI 8.5 cm

Amblyeleotris fasciata
AMFA 8cm

Amblyglyphidodon curacao
AMCU 11 cm

Amblygobius phalaena
AMPH 15 cm

Amphiprion chrysopterus
AMCH 17 cm

Amphiprion clarkii
AMCL 15 cm

Amphiprion melanopus
AMME 12 cm

Amphiprion perideraion
AMPE 10cm

Anampses caeruleopunctatus
ANCA 42cm

HAWAII ENDEMIC

Anampses chrysocephalus
ANCH 18cm

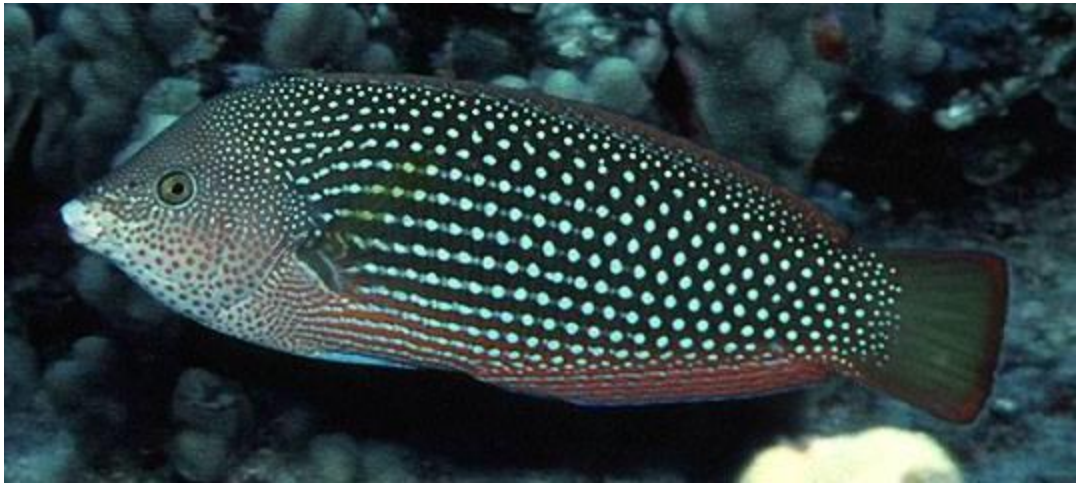

HAWAII ENDEMIC

Anampses cuvier
ANCU 36cm

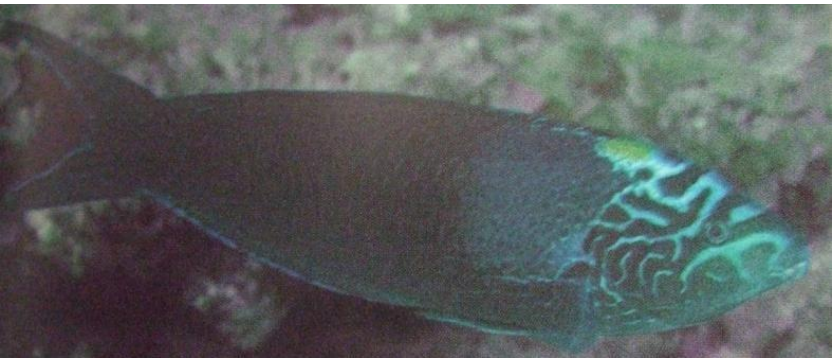

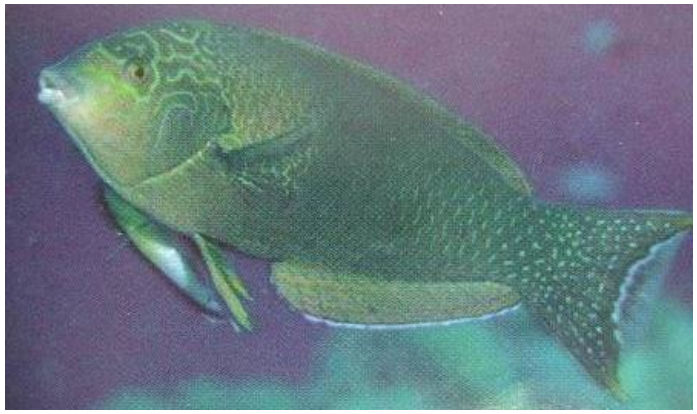

Anampses meleagrides

AN**MG** 22cm

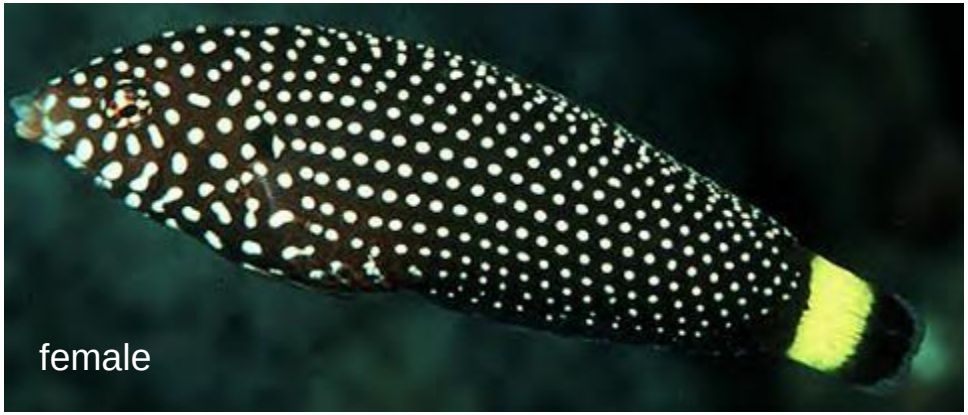

Anampses melanurus
ANME 12cm

Anampses twistii
ANTW 18cm

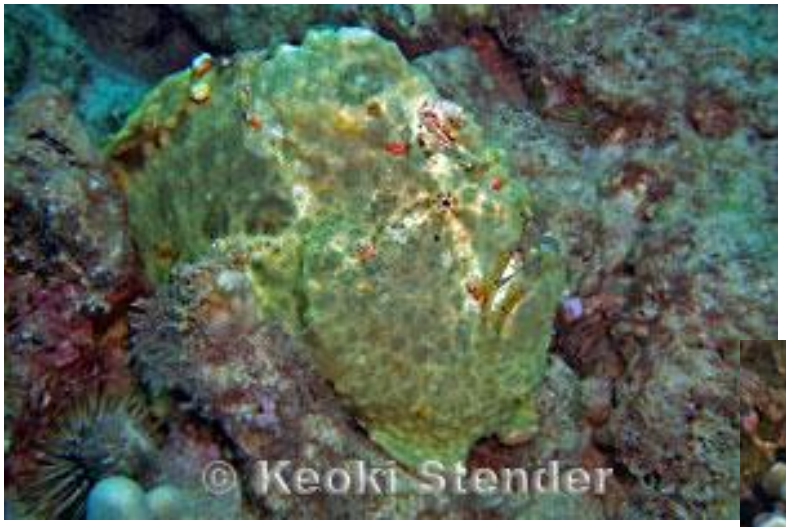

Antennarius commerson

ANCO 30cm

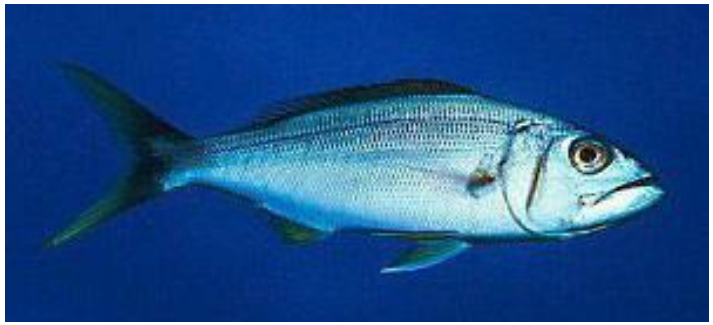

Aphareus furca

APFU 70cm

Anyperodon leucogrammicus
ANLE 60cm

Apogon angustus
APAN 9cm

Apogon apogonides
APAP 10 cm

Apogon kallopterus
APKA 16 cm

HAWAII ENDEMIC

Apogon maculiferus

APMA 14 cm

Apogon luteus
APLU 5cm

Apogon novemfasciatus
APNO 10 cm

Apogon trimaculatus
APTM 15cm

Apolemichthys arcuatus
APAR 18cm

Apolemichthys griffisi
APGR 25cm

Apolemichthys trimaculatus
APTR 25cm

Apolemichthys xanthopunctatus
APXA 25cm

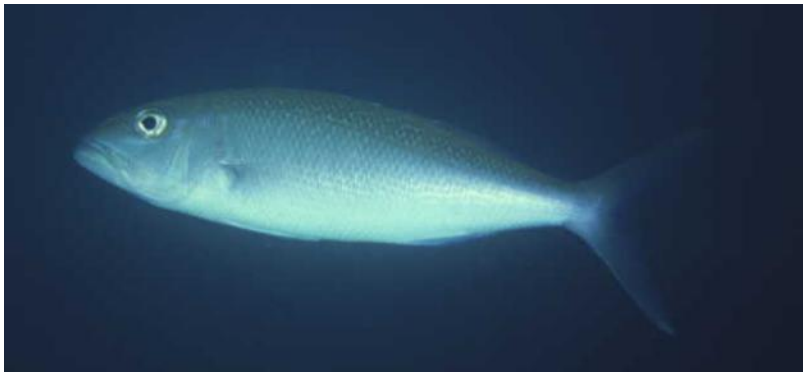

Aprion virescens

APVI 110cm

Arothron hispidus
ARHI 49cm

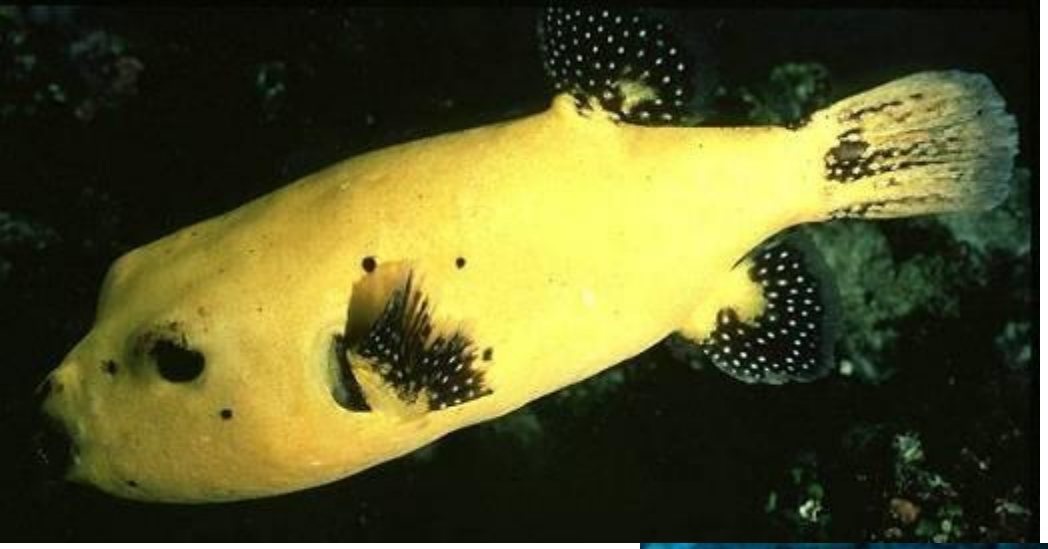

Arothron meleagris
ARME 34cm

Arothron nigropunctatus
ARNI 33 cm

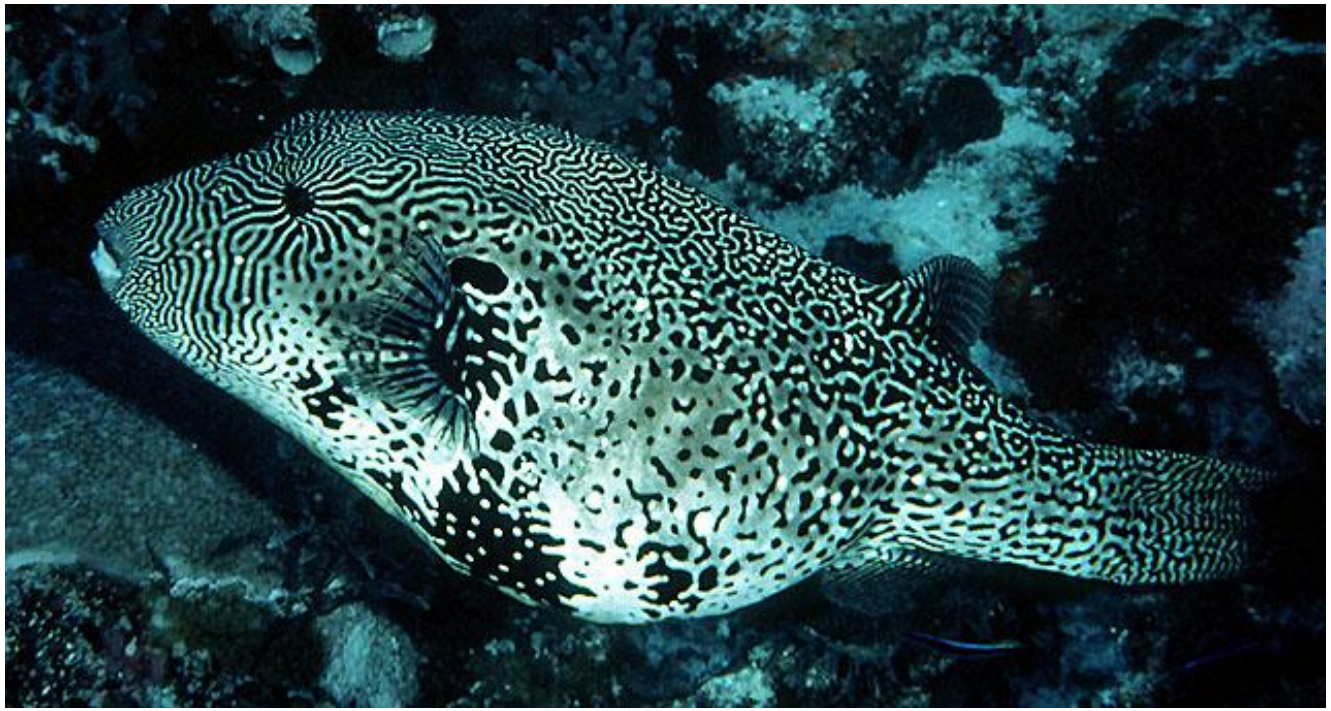

Arothron mappa
ARMA 60cm

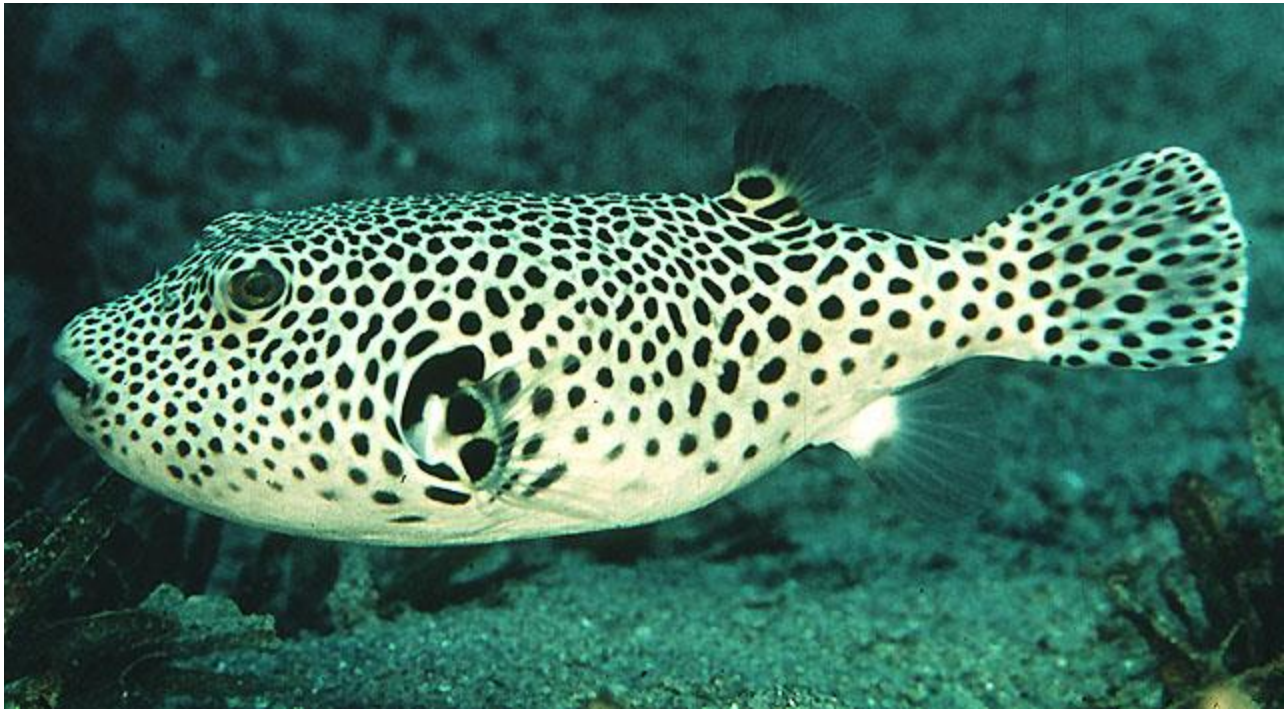

Arothron stellatus

ARST 120 cm

Aspidontus taeniatus
ASTA 10.5cm

Asterropteryx semipunctata
ASSE 4 cm

Aulostomus chinensis
AUCH 76cm

Balistoides conspicillum
BACO 50 cm

Balistapus undulatus
BAUN 30cm

Balistes polylepis
BAPO 76cm

Balistoides viridescens

BAVI 75cm

Blenniella chrysospilos
BLCH 13 cm

Bodianus anthioides
BOAN 24 cm

Bodianus axillaris

BOAX 20cm

HAWAII ENDEMIC

Bodianus bilunulatus

BOBI 51cm

Bodianus diana

BODI 25cm

Bodianus bimaculatus

BO**BM** 10 cm

Bodianus loxozonus

BOLO 40cm

Bodianus mesothorax

BOME 19cm

Bodianus prognathus
BOPR 20cm

Bolbometopon muricatum

BOMU 130 cm

Bothus mancus

BOMA 45 cm

Caesio caerulaurea

CA**CE** 29cm

Caesio cuning

CACU 60 cm

Caesio lunaris

CA**LN** 40 cm

Caesio teres
CATE 40cm

Calotomus carolinus
CACA 50cm

HAWAII ENDEMIC

Calotomus zonarchus
CAZO 30cm

Cantherhines dumerilii

CADU 38cm

Cantherhines pardalis
CAPA 25cm

Cantherhines sandwichiensis
CASA 20 cm

HAWAII ENDEMIC

Cantherhines verecundus

CAVE 16 cm

Canthigaster amboinensis
CAAM 14cm

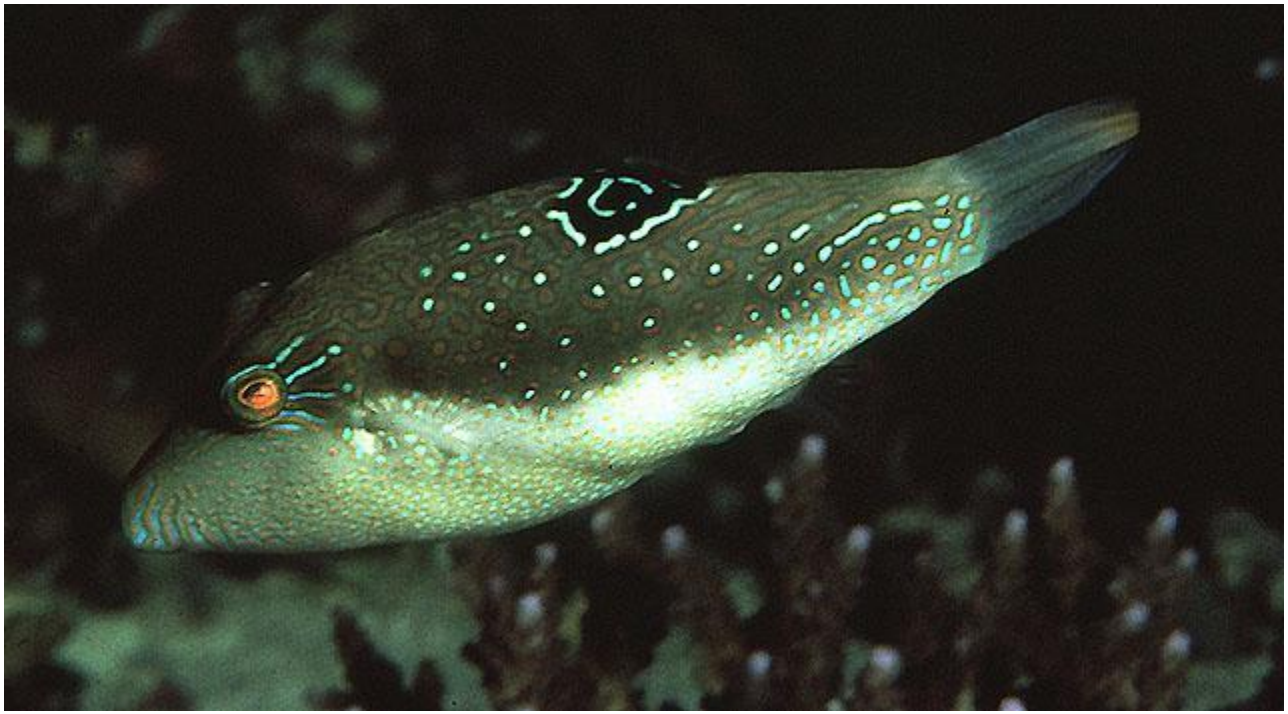

Canthigaster bennetti
CABE 10 cm

Canthigaster coronata
CACO 14 cm

Canthigaster epilampra
CAEP 11cm

Canthigaster jactator
CAJA 10cm

HAWAII
ENDEMIC

Canthigaster janthinoptera

CA**JN** 9 cm

Canthigaster solandri
CASO 11cm

Canthigaster valentini
CAVA 9cm

Caracanthus maculatus

CA**MC** 5cm

Caracanthus typicus
CATY 5cm

Carangoides ferdau
CAFE 53cm

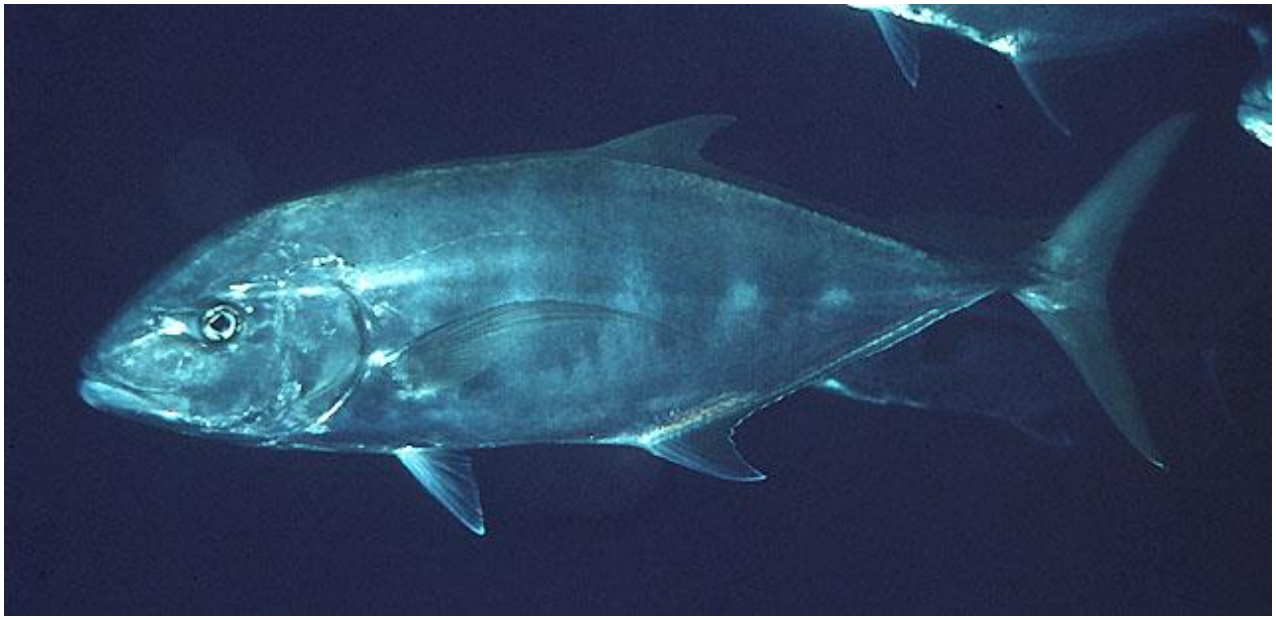

Carangoides fulvoguttatus
CAFU 120cm

Carangoides orthogrammus

CAOR 70cm

Caranx ignobilis

CAIG 165cm

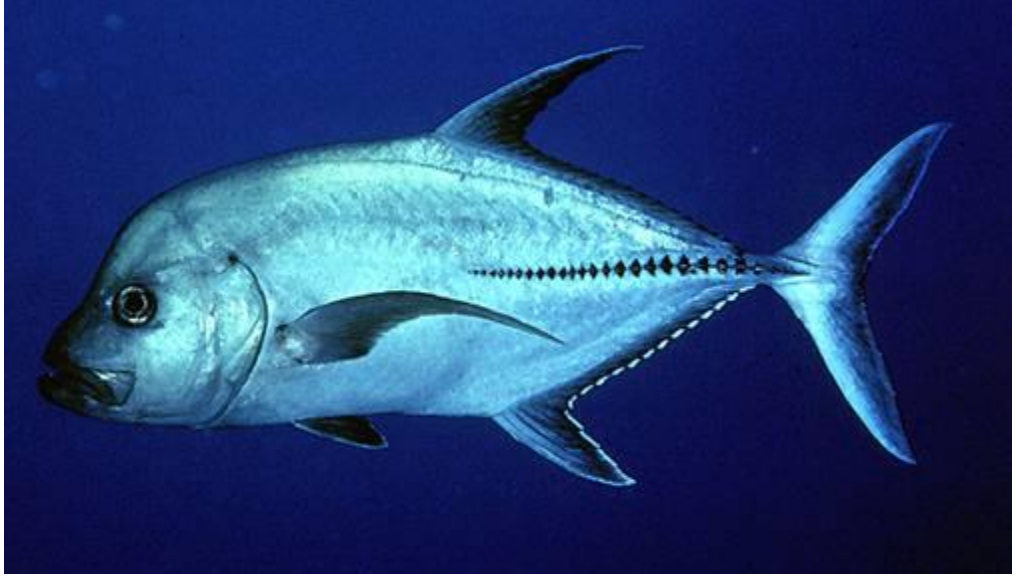

Caranx lugubris

CALU 100cm

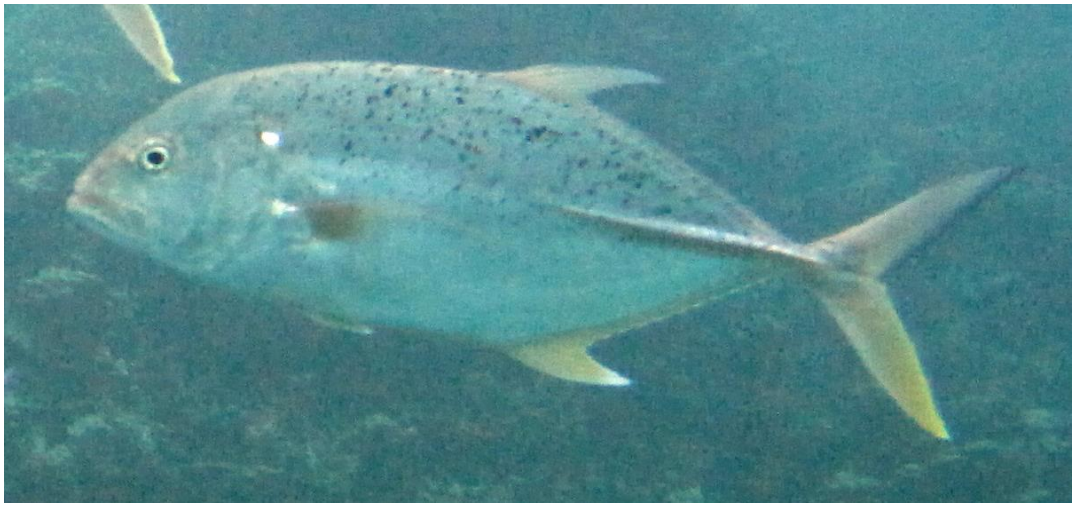

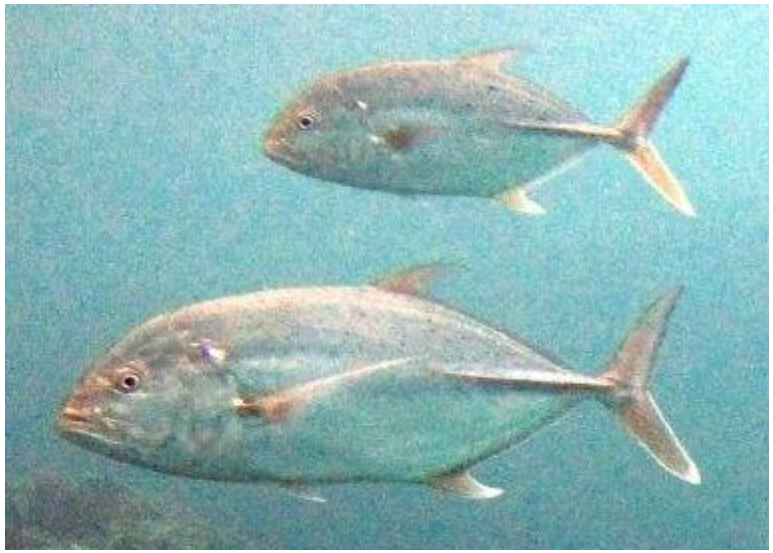

Caranx papuensis

CAPP 88cm

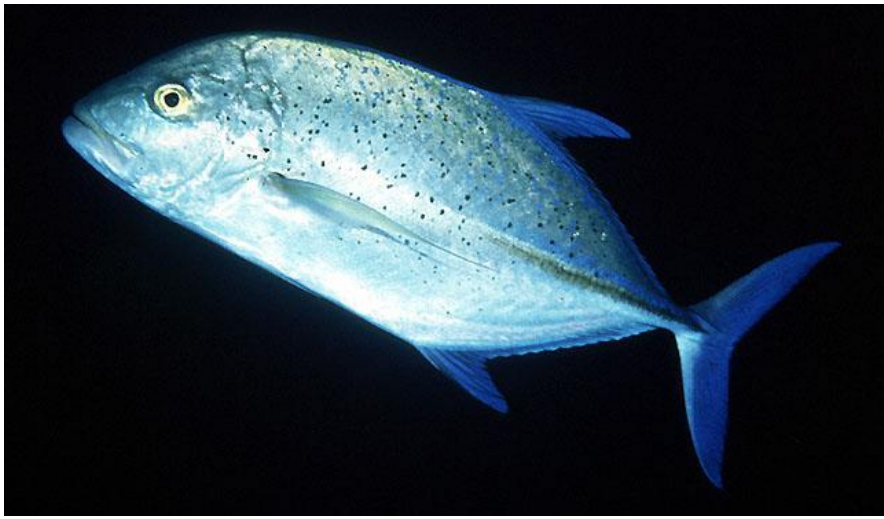

Caranx melampygus

CAME 100cm

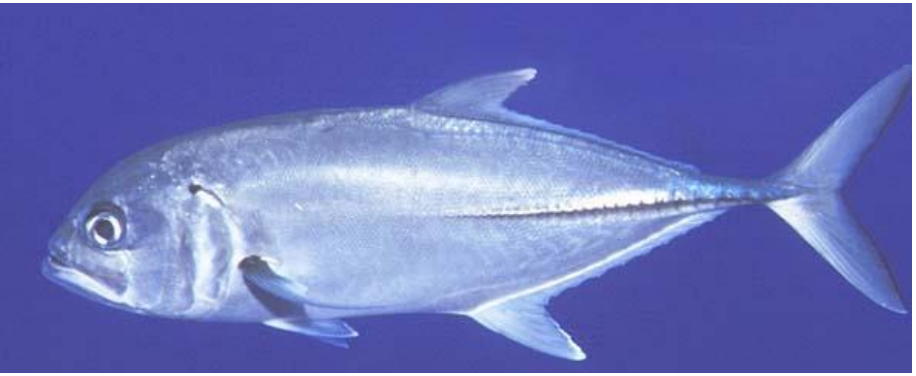

Caranx sexfasciatus

CASE 100cm

Carcharhinus amblyrhynchos

CA**AB** 180cm

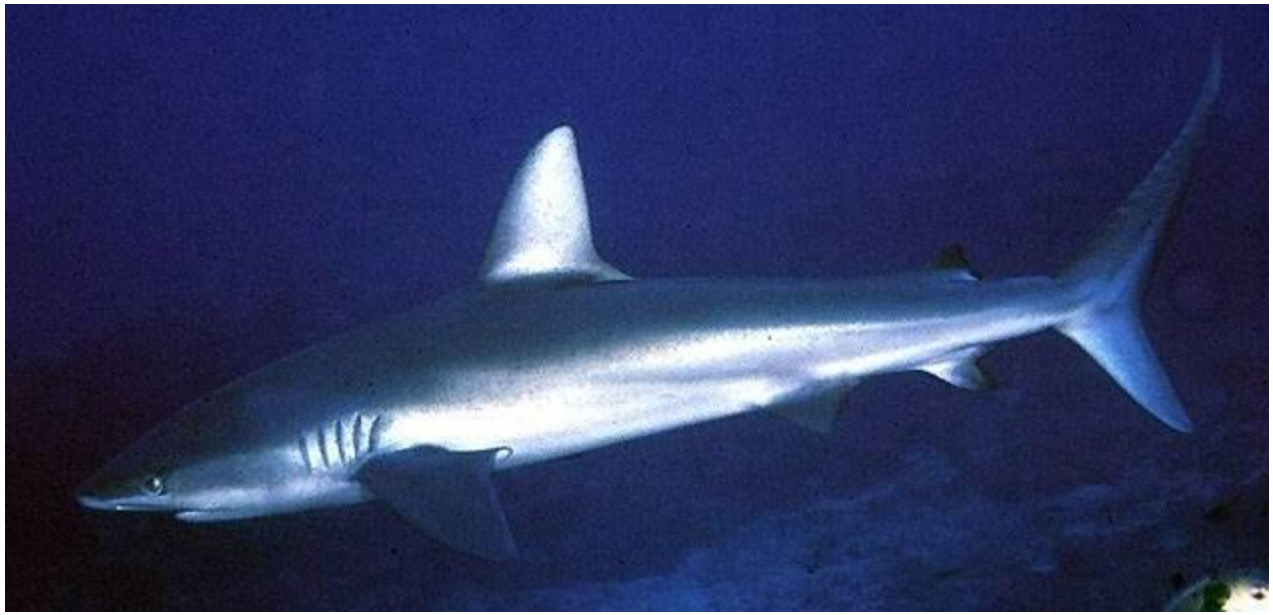

Carcharhinus galapagensis

CAGA 350cm

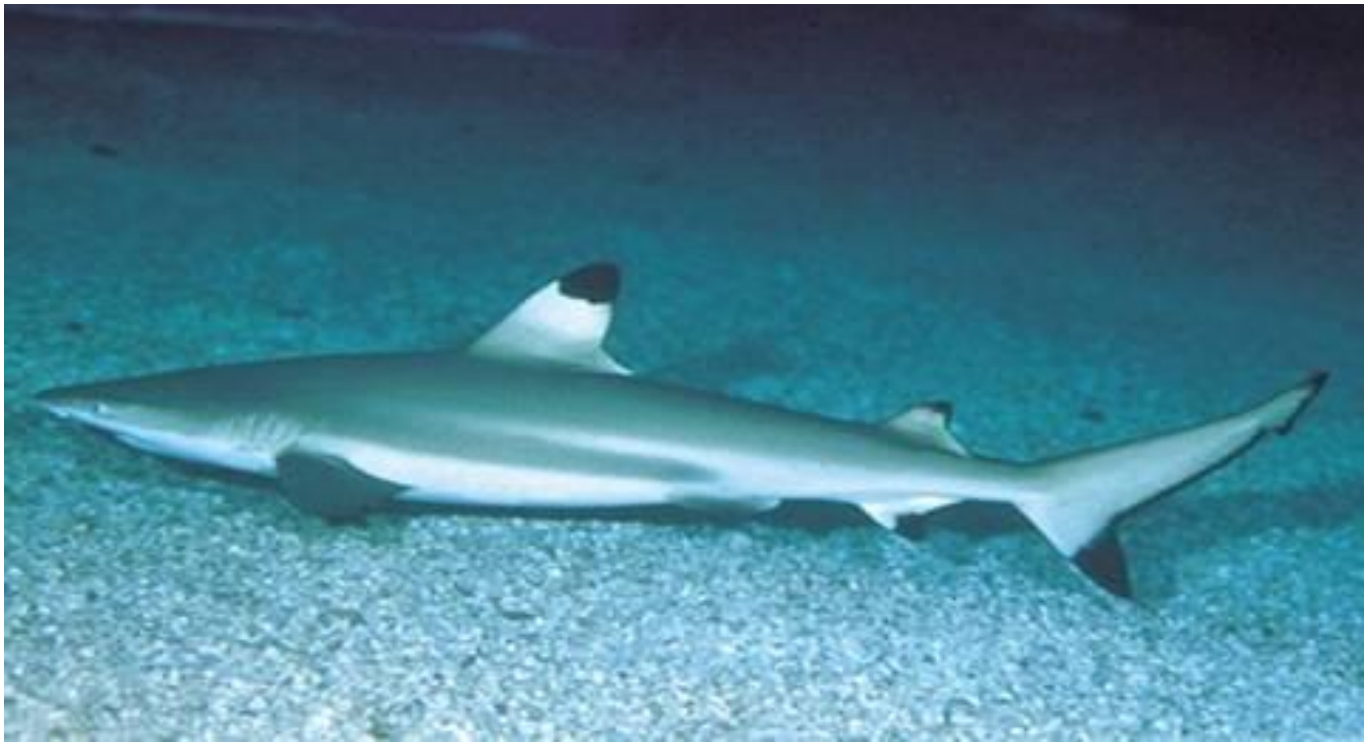

Carcharhinus melanopterus

CA**ML** 180cm

Centropyge bicolor

CE**BC** 15cm

Centropyge bispinosa
CEBI 10cm

Centropyge fisheri
CEFI 6 cm

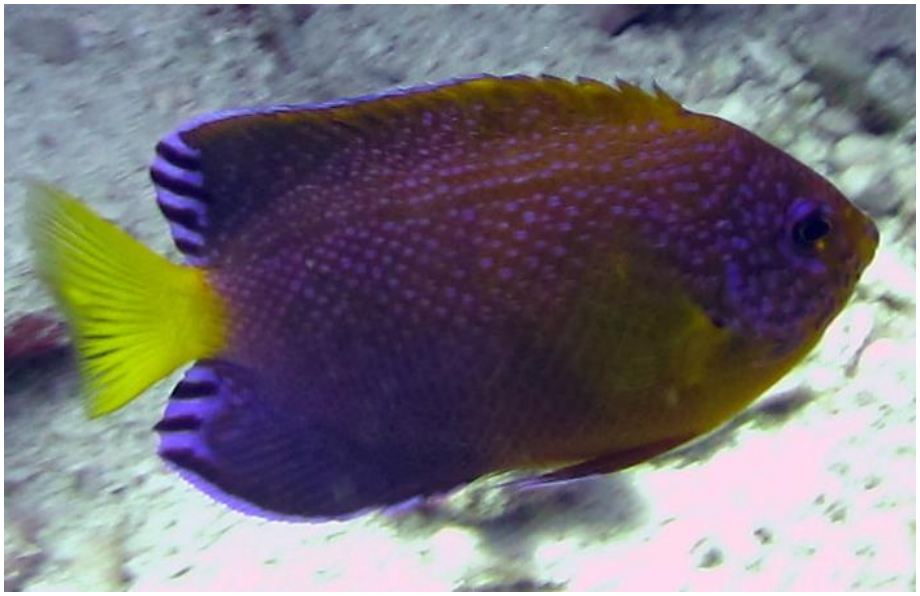

Centropyge interrupta
CEIN 16cm

Centropyge flavissima
CEFL 14cm

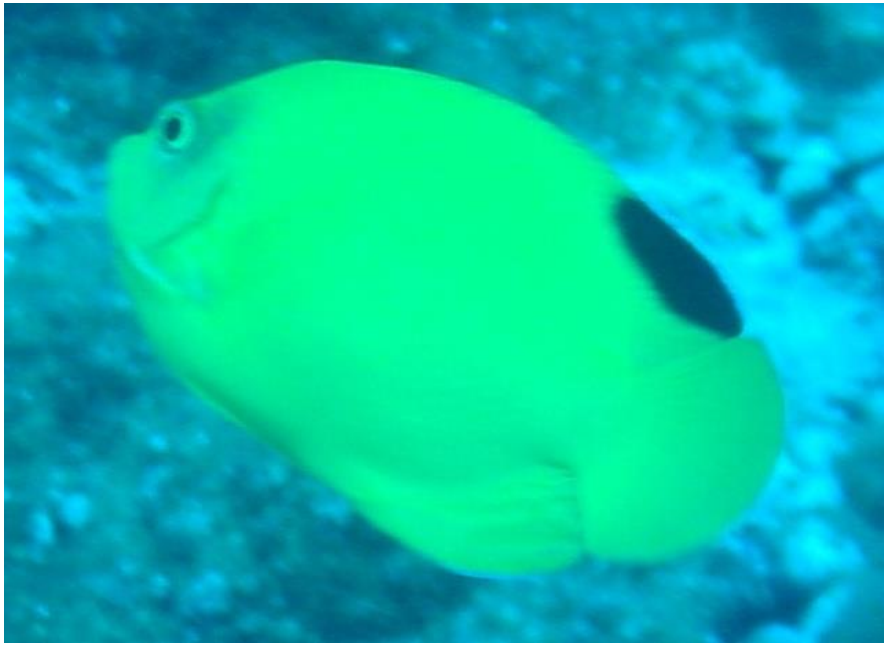

Centropyge heraldi
CEHE 10cm

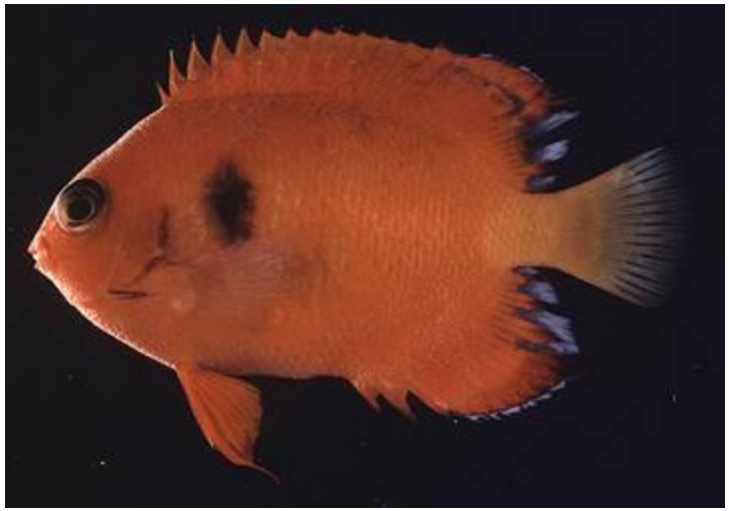

Centropyge loricula
CELO 10cm

Centropyge multicolor

CE**ML** 9 cm

Centropyge multifasciata
CEMU 12 cm

Centropyge potteri
CEPO 13cm

Centropyge shepardi
CESH 9 cm

Centropyge vrolikii
CEVR 12cm

Cephalopholis argus
CEAR 60cm

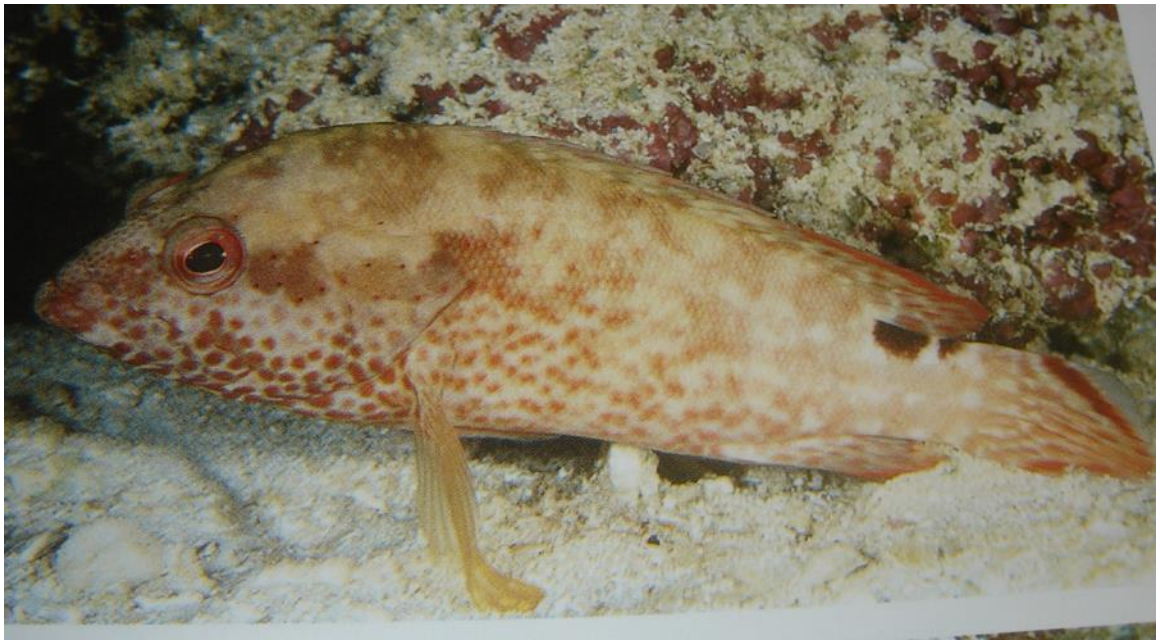

Cephalopholis leopardus
CELE 20cm

Cephalopholis miniata

CEMI 45cm

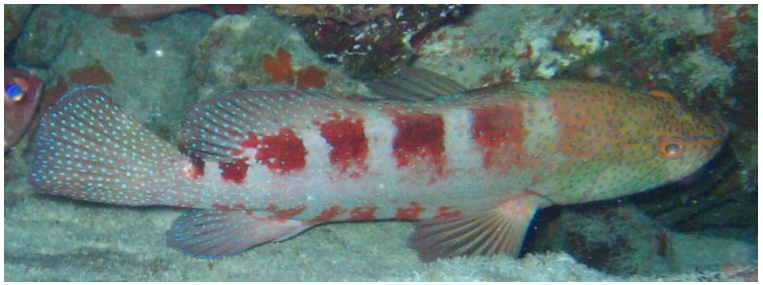

Cephalopholis sexmaculata

CE**SX** 50 cm

Cephalopholis spiloparaea
CESP 22cm

Cephalopholis sonnerati

CESO 49 cm

Cephalopholis urodeta
CEUR 28cm

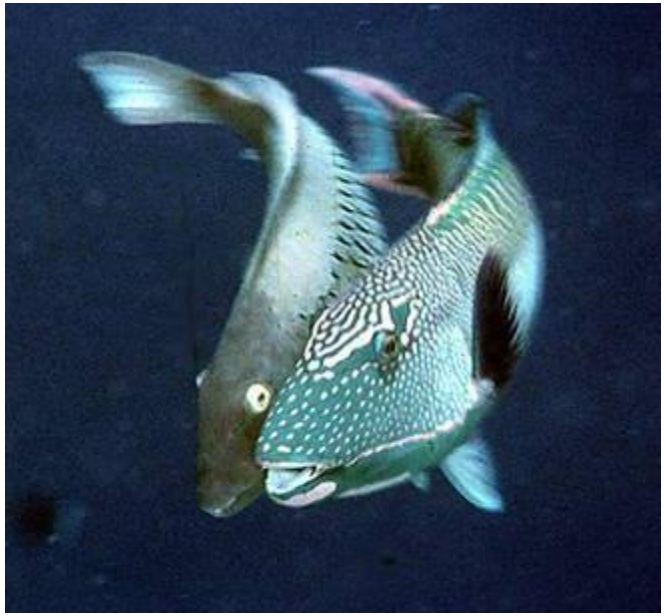

Cetoscarus ocellatus

CEOC 90cm

Chaetodon auriga
CHAU 23cm

Chaetodon bennetti
CHBE 18cm

Chaetodon citrinellus
CHCl 13cm

Chaetodon ephippium
CHEP 23cm

HAWAII ENDEMIC

Chaetodon fremblii
CHFR 15cm

Chaetodon kleinii

CHKL　14cm

Chaetodon lineolatus
CHLI 30 cm

Chaetodon lunula
CHLU 20cm

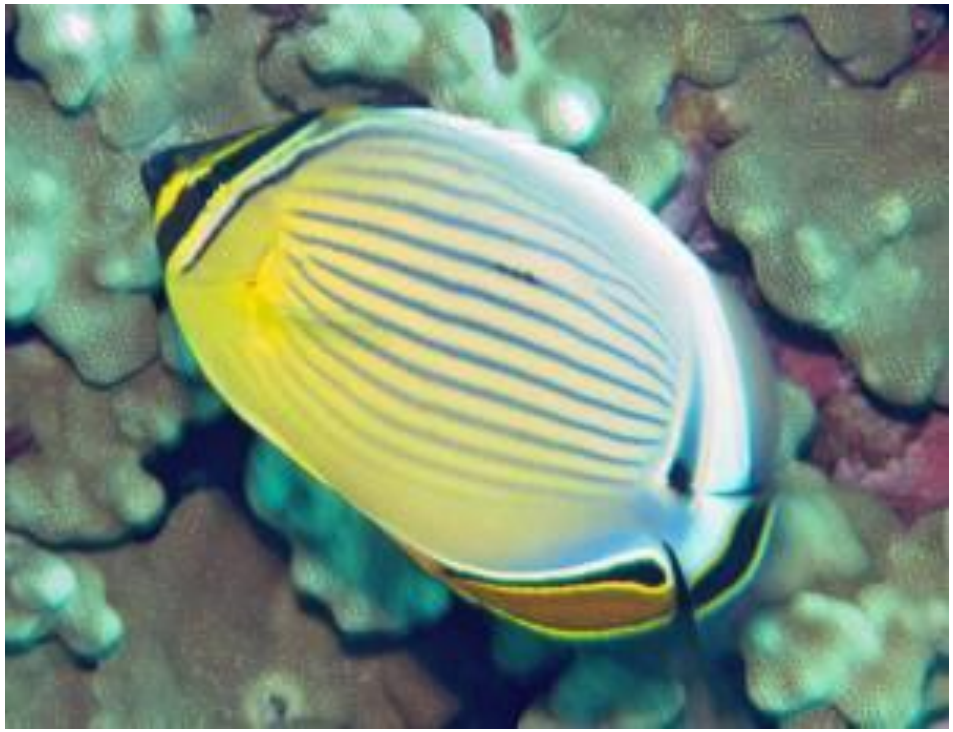

Chaetodon lunulatus

CH**LT** 14cm

Chaetodon melannotus

CH**ML** 18 cm

Chaetodon mertensii
CH**MR** 13cm

Chaetodon meyeri
CHME 18cm

Chaetodon multicinctus
CHMU 12cm

HAWAII
ENDEMIC

Chaetodon miliaris
CHMI 17cm

HAWAII
ENDEMIC

Chaetodon ornatissimus
CHOR 20cm

Chaetodon pelewensis

CH**PW** 13cm

Chaetodon punctatofasciatus
CHPU 12cm

Chaetodon quadrimaculatus
CHQU 15cm

Chaetodon rafflesii
CHRA 15cm

Chaetodon reticulatus
CHRE 18cm

Chaetodon semeion

CHSE 24cm

Chaetodon flavocoronatus
CHFL 15 cm

Chaetodon tinkeri
CHTI 18 cm

Chaetodon trifascialis
CHTR 18cm

Chaetodon ulietensis
CHUL 15cm

Chaetodon unimaculatus
CHUN 20

Chaetodon vagabundus

CH**VG** 23cm

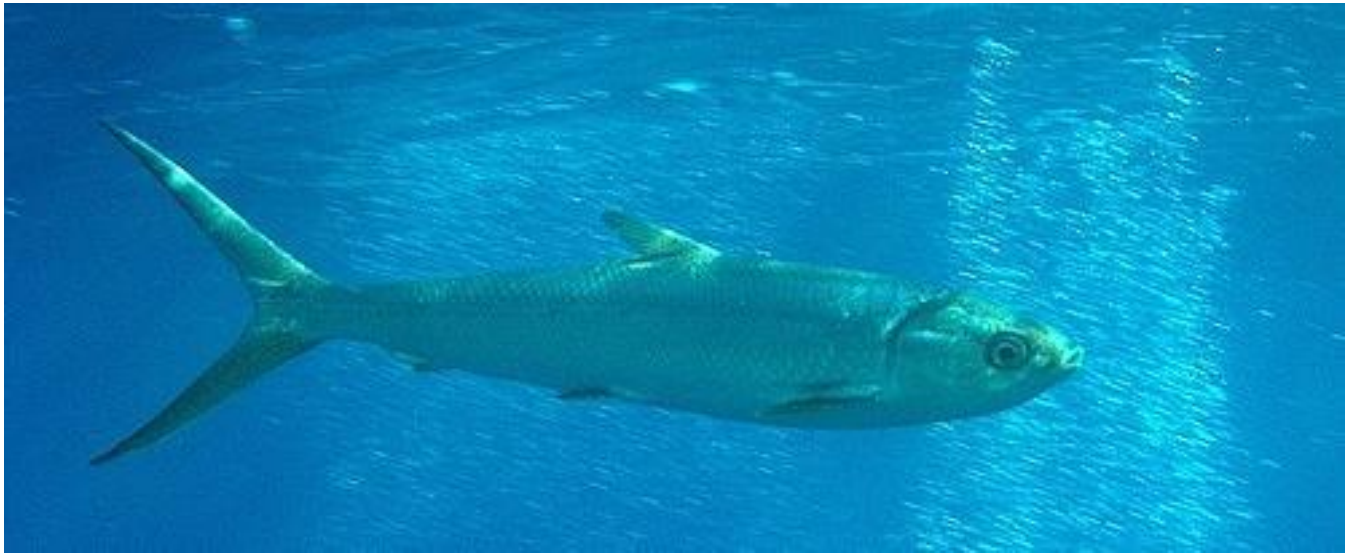

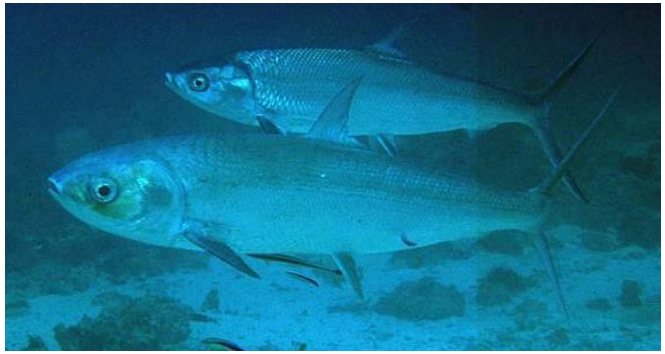

Chanos chanos

CHCH 180 cm

Cheilinus chlorourus

CH**CL** 45 cm

Cheilinus fasciatus
CHFA 40 cm

Cheilinus oxycephalus
CHOX 17cm

Cheilinus trilobatus

CH**TL** 45cm

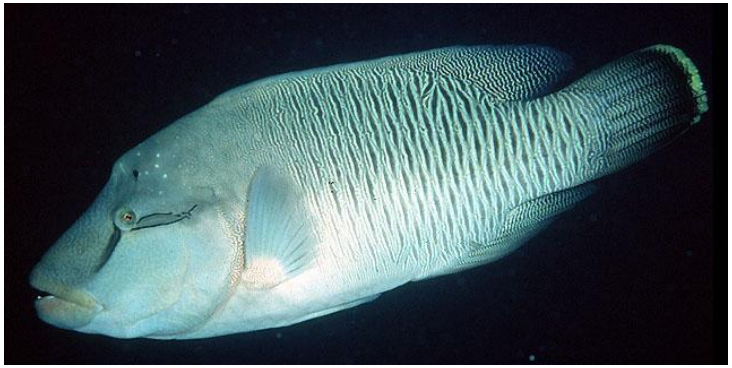

Cheilinus undulatus

CHUD 229 cm

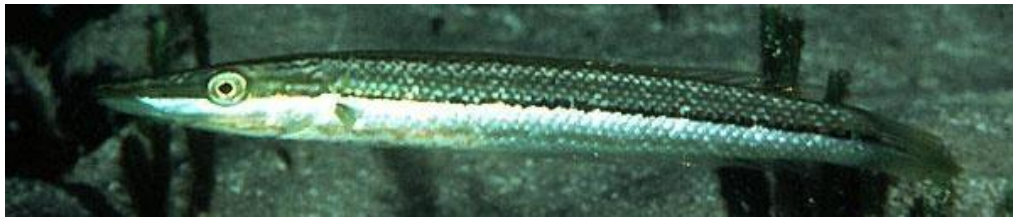

Cheilio inermis
CHIN 50 cm

Cheilodipterus artus
CHAR 18 cm

Cheilodipterus macrodon

CH**MD** 25 cm

Cheilodipterus quinquelineatus
CH**QN**

Chlorurus frontalis

CH**FN** 50cm

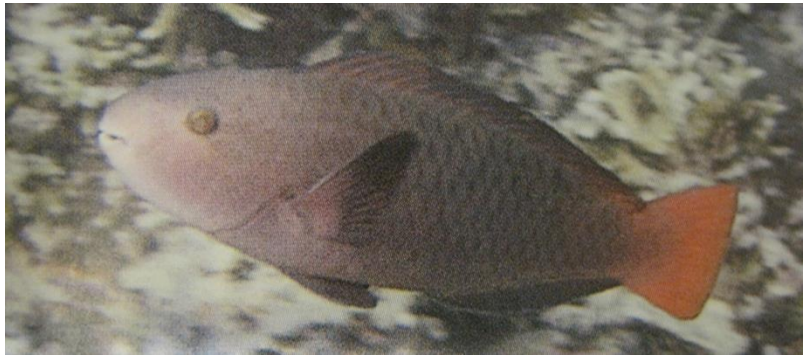

Chlorurus japanensis
CHJA　30cm

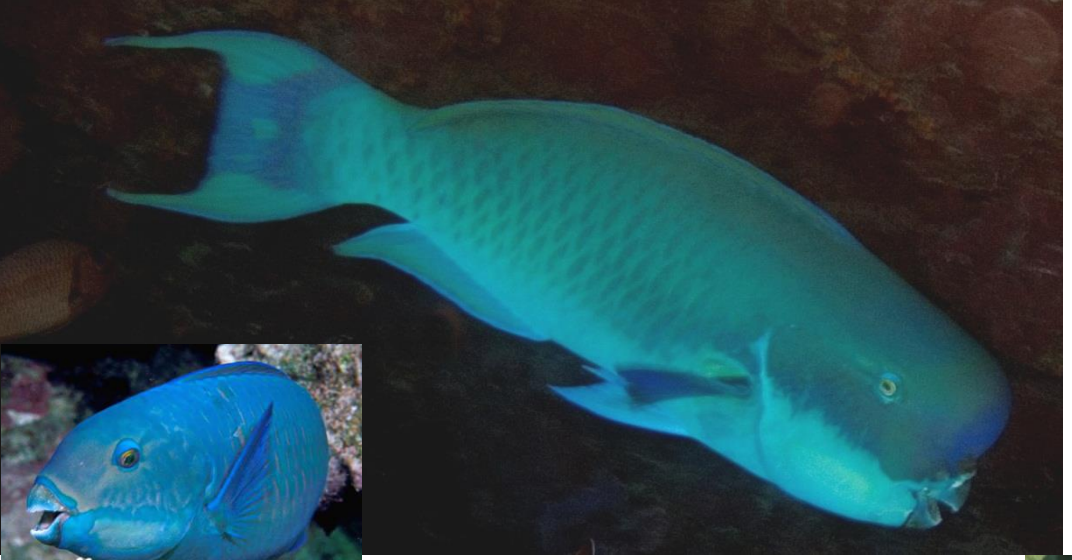

Chlorurus microrhinos

CH**MC** 80cm

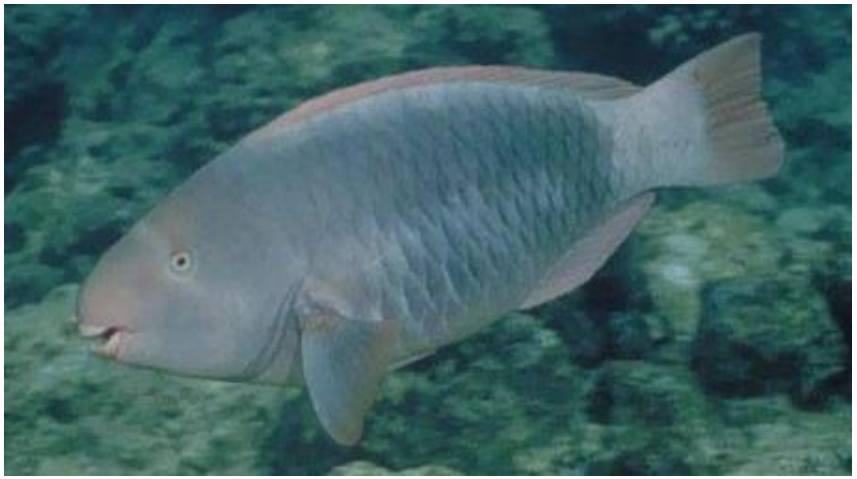

HAWAII ENDEMIC

Chlorurus perspicillatus
CHPE 61cm

Chlorurus sordidus
CHSO 40cm

Chromis acares
CHAC 6cm

Chromis agilis
CHAG 11cm

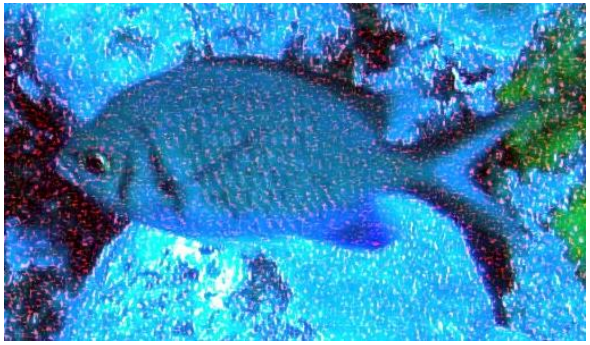

Chromis alpha
CHAL 12 cm

Chromis amboinensis

CHAM 9cm

Chromis atripes
CHAT 7cm

Chromis fumea

CHFU 10 cm

Chromis hanui

CHHA 9cm

HAWAII ENDEMIC

Chromis iomelas
CHIO 7cm

Chromis lepidolepis
CHLE 8cm

Chromis leucura

CHLC 7cm

Chromis margaritifer
CHMA 8cm

HAWAII ENDEMIC

Chromis ovalis

CHOV 19cm

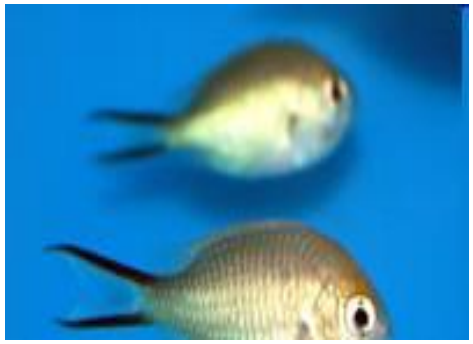

Chromis ternatensis

CHTE 8cm

Chromis vanderbilti
CHVA 15cm

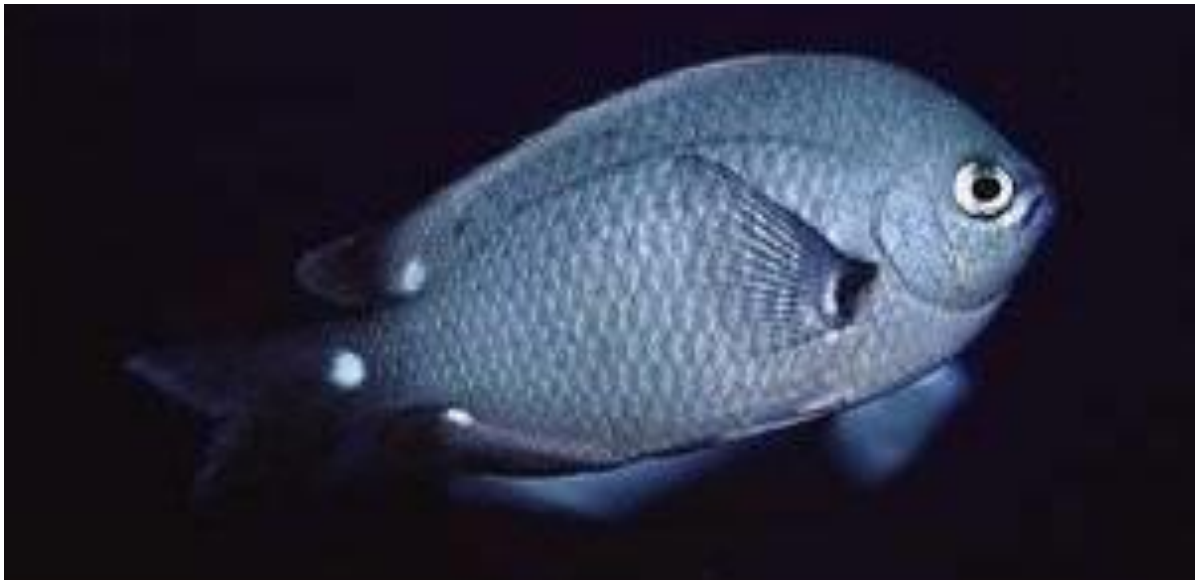

HAWAII ENDEMIC

Chromis verater

CHVE 22cm

Chromis viridis

CH**VR** 8cm

Chromis weberi

CHWE 13.5 cm

Chromis xanthura
CHXA 15cm

Chrysiptera biocellata

CHBI 7cm

Chrysiptera brownriggii
CHBR 8 cm

Chrysiptera glauca
CHGL 8cm

Chrysiptera cyanea
CHCY 8cm

Chrysiptera taupou
CHTA 8cm

Chrysiptera traceyi

CH**TY** 4.5 cm

Cirrihilabrus exquisitus
CIEX 12cm

HAWAII ENDEMIC

Cirrihilabrus jordani
CIJO 12cm

Cirrhilabrus katherinae

CIKA 7cm

Cirrhilabrus punctatus
CIPU 13 cm

Cirrhilabrus temminckii
CITE 9.9 cm

Cirrhitichthys falco
CI**FL** 7 cm

Cirrhitichthys oxycephalus

CIOX 10cm

Cirrhitops fasciatus
CIFA 12cm

Cirrhitops hubbardi
CIHU 7.5cm

Cirrhitus pinnulatus
CIPI 30cm

Cirripectes polyzona
CIPO 13 cm

Cirripectes stigmaticus
CIST 13 cm

Cirripectes vanderbilti
CIVA 11cm

Cirripectes variolosus

CI**VR** 8cm

Conger cinereus
COCI130 cm

Coris aygula

COAY 55cm

HAWAII ENDEMIC

Coris ballieui

COBA 30 cm

Coris centralis

COCE 10cm

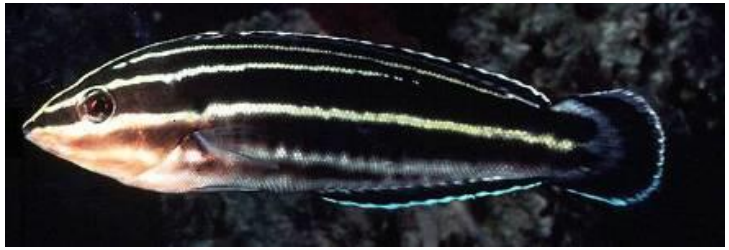

HAWAII ENDEMIC

Coris flavovittata

COFL 38cm

Coris gaimard
COGA 38cm

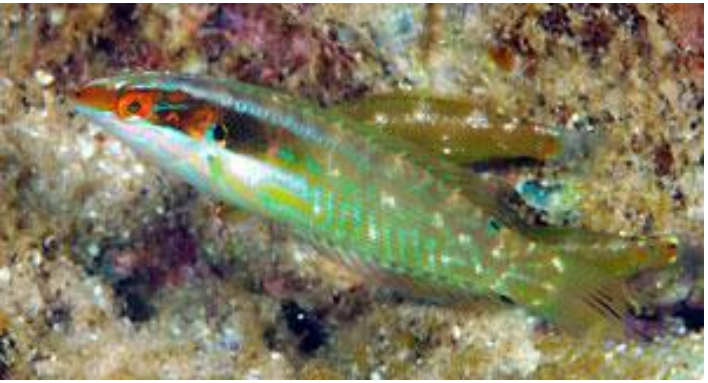

HAWAII ENDEMIC

Coris venusta

COVE 19cm

Corythoichthys flavofasciatus

CO**FF** 12 cm

Ctenochaetus binotatus
CTBI 22cm

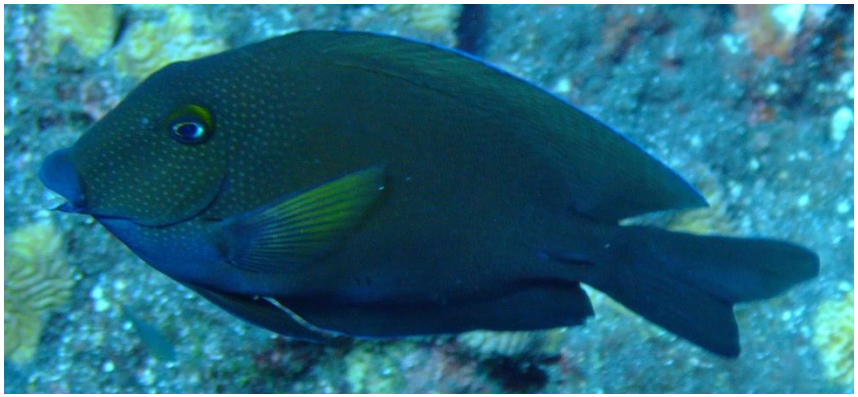

Ctenochaetus cyanocheilus

CTCY 20cm

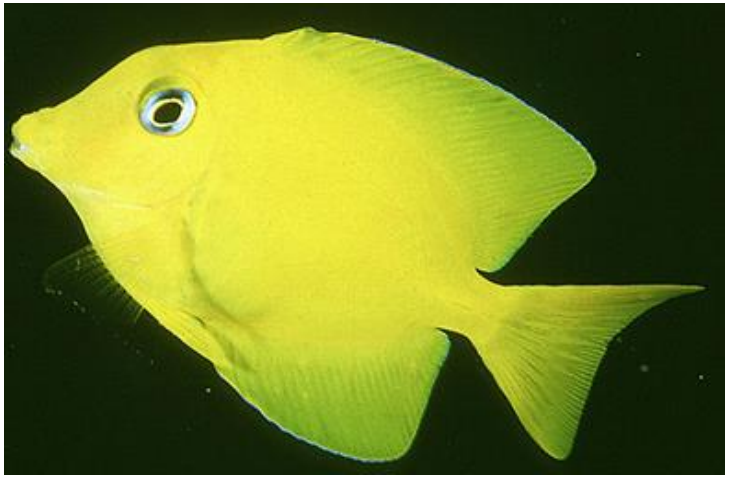

Ctenochaetus flavicauda
CTFL 13cm

Ctenochaetus hawaiiensis

CTHA 25 cm

Ctenochaetus marginatus

CTMA 22cm

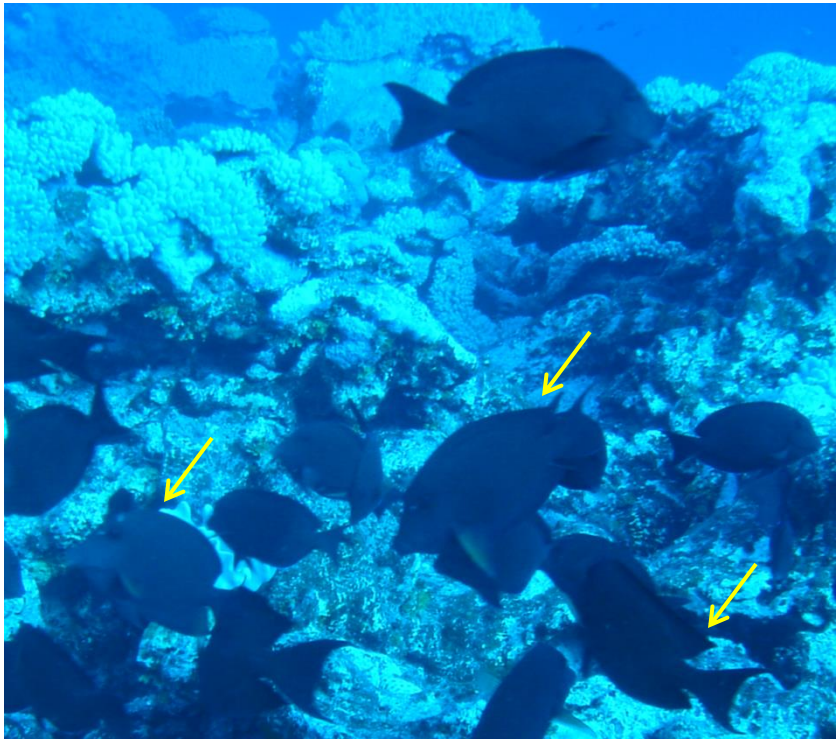

Ctenochaetus striatus

CT**SR** 28cm

Ctenochaetus strigosus
CTST 19 cm

Ctenogobiops pomastictus
CTPO 8 cm

Cymolutes lecluse
CYLE 18 cm

HAWAII ENDEMIC

Dascyllus albisella
DAAL 10cm

Dascyllus aruanus
DAAR 8cm

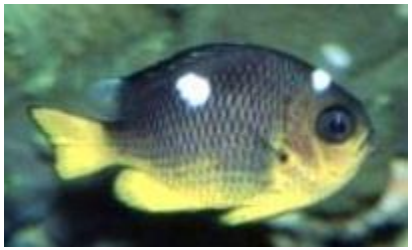

Dascyllus auripinnis
DAAU 14cm

Dascyllus reticulatus
DARE 8cm

Dascyllus trimaculatus
DATR 14cm

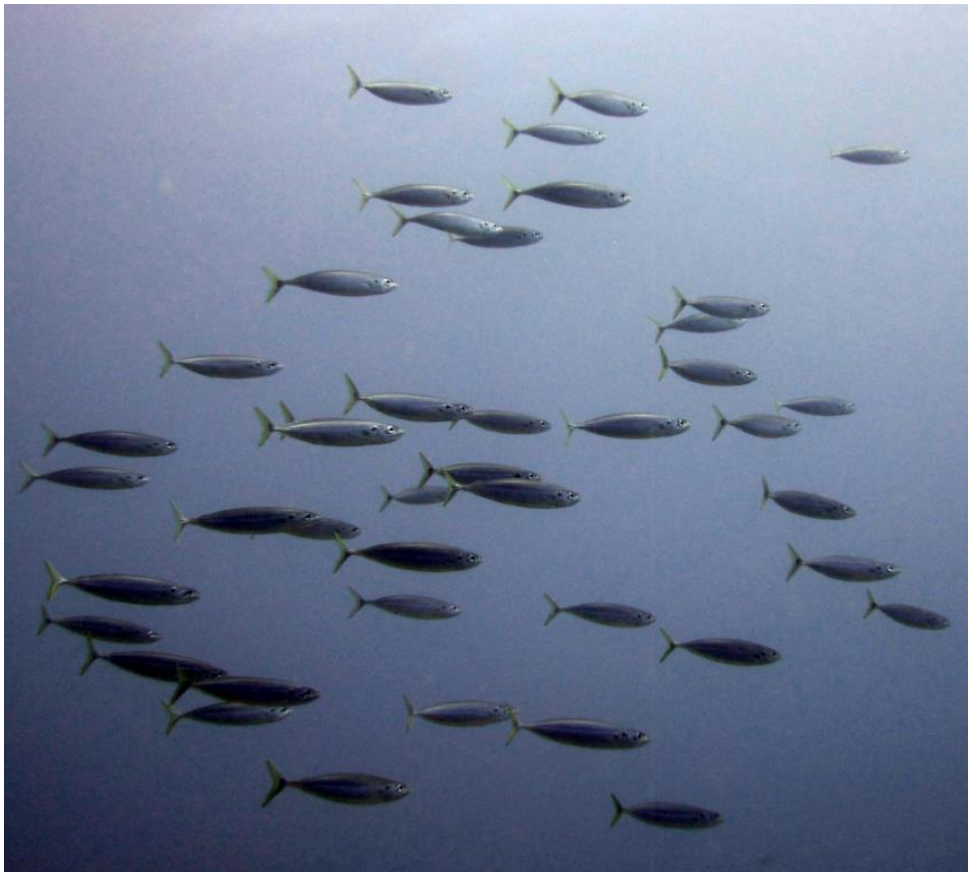

Decapterus macarellus
DEMA 46 cm

Dendochirus barberi
DEBA 16 cm

HAWAII
ENDEMIC

Diodon holocanthus
DIHO 38 cm

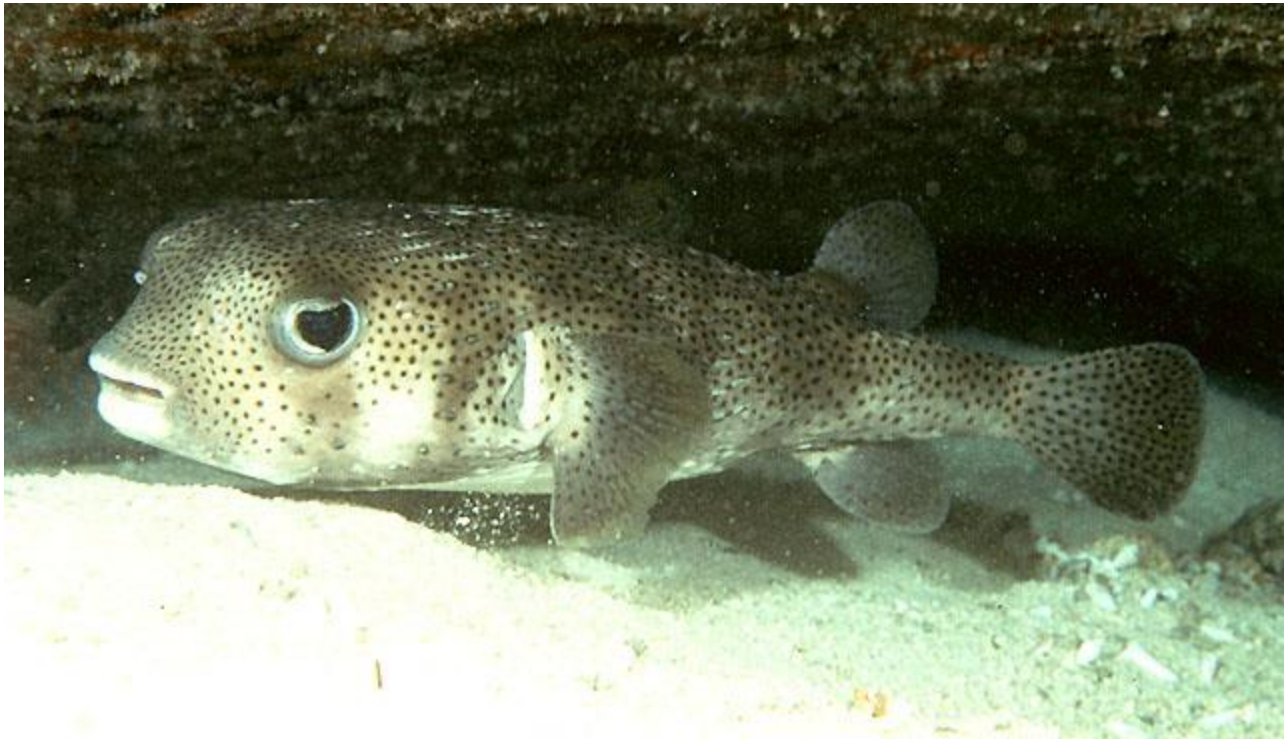

Diodon hystrix
DIHY 91 cm

Echeneis naucrates
ECNA 100cm

Ecsenius bicolor

EC**BC** 11 cm

Ecsenius opsifrontalis
ECOP 5 cm

Elagatis bipinnulata
ELBI 180 cm

Epibulus insidiator

EPIN 35cm

Epinephelus fasciatus
EPFA 43cm

Epinephelus fuscoguttatus
EPFU 100cm

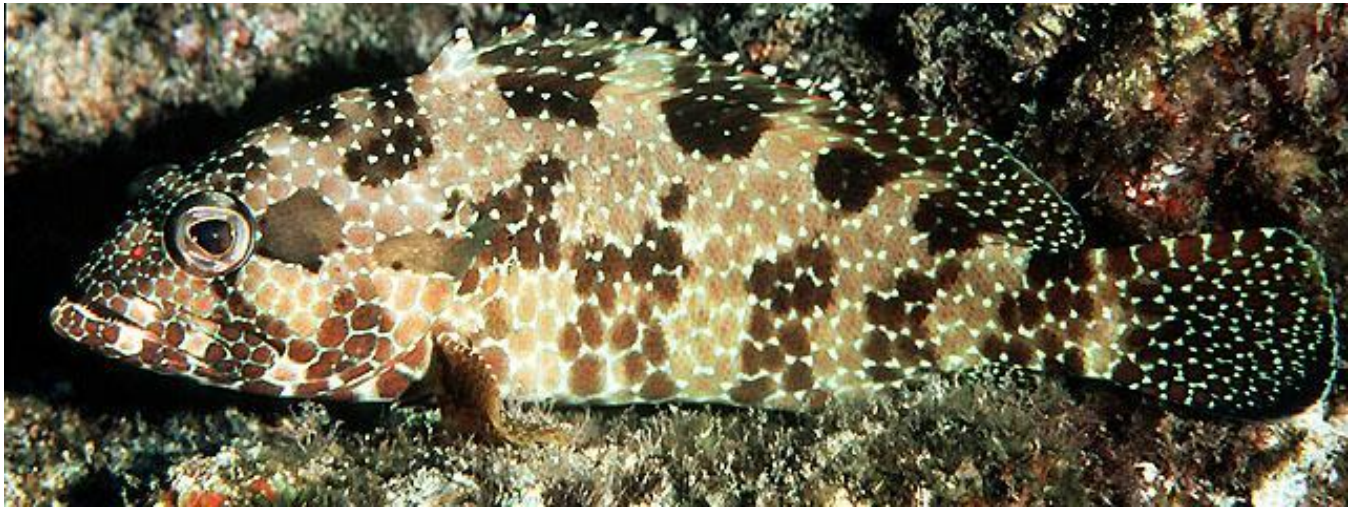

Epinephelus hexagonatus
EPHE 26cm

Epinephelus howlandi
EPHO 55cm

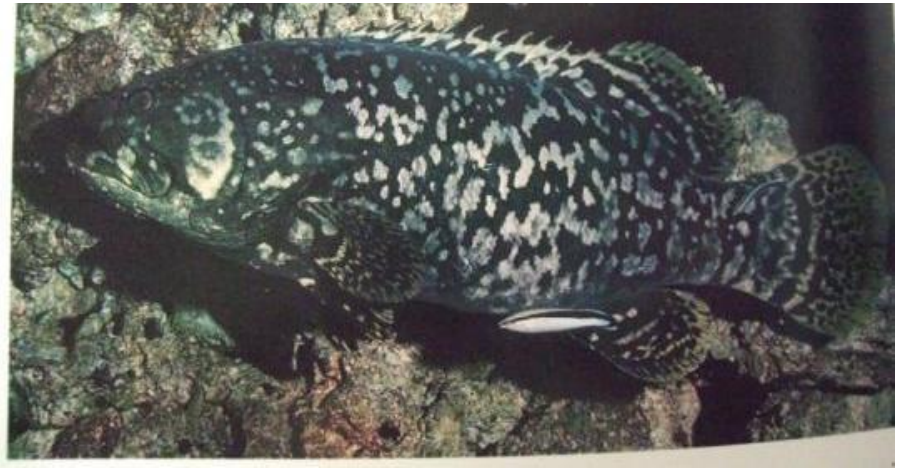

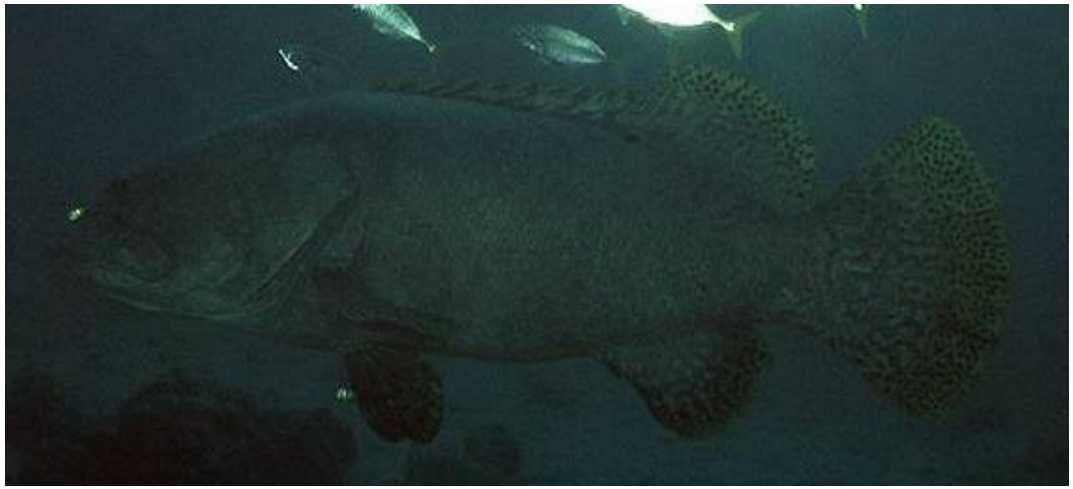

Epinephelus lanceolatus
EPLA 270 cm

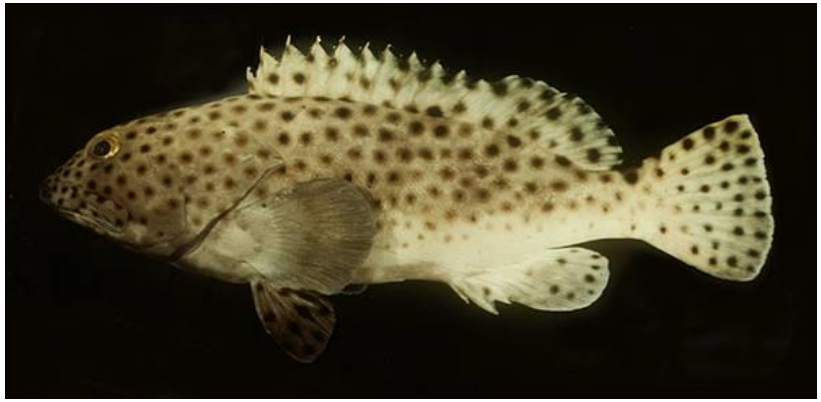

Epinephelus macrospilos

EPMC 51cm

Epinephelus maculatus
EPMA 60cm

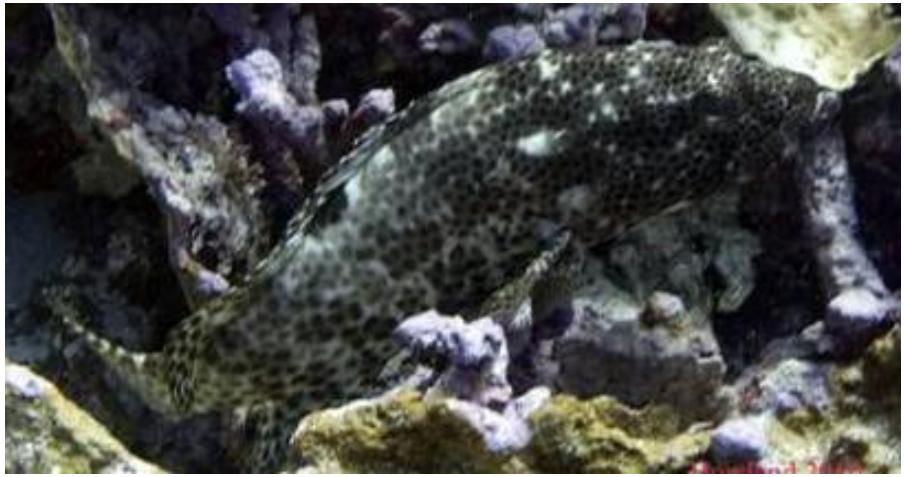

Epinephelus melanostigma

EP**ML** 33cm

Epinephelus merra
EPME 33cm

Epinephelus polyphekadion
EPPO 75cm

HAWAII ENDEMIC

Epinephelus quernus
EPQU 122 cm

Epinephelus retouti
EPRE 47cm

Epinephelus socialis
EPSO 52cm

Epinephelus spilotoceps

EP**SL** 32cm

Epinephelus tauvina
EPTA 75 cm

Euthynnus affinis
EUAF 100 cm

Evistias acutirostris

EVAC 60 cm

Exallias brevis

EXBR 15cm

Fistularia commersonii
FICO 160 cm

Forcipiger flavissimus
FOFL 19cm

Forcipiger longirostris
FOLO 22cm

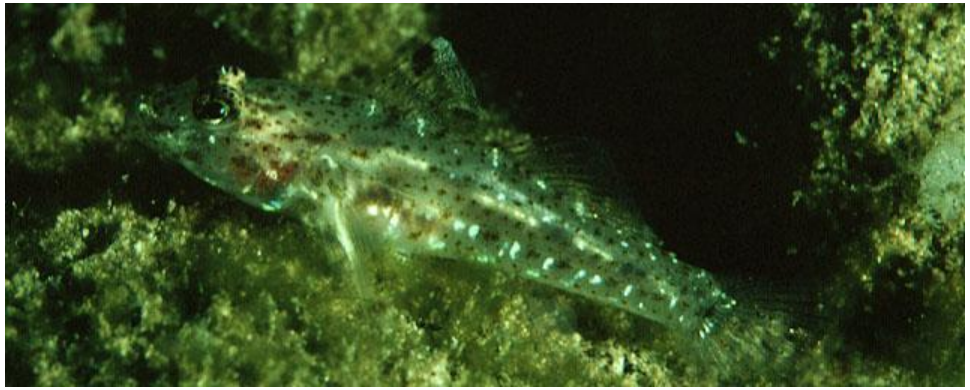

Fusigobius duospilus
FUDU 6 cm

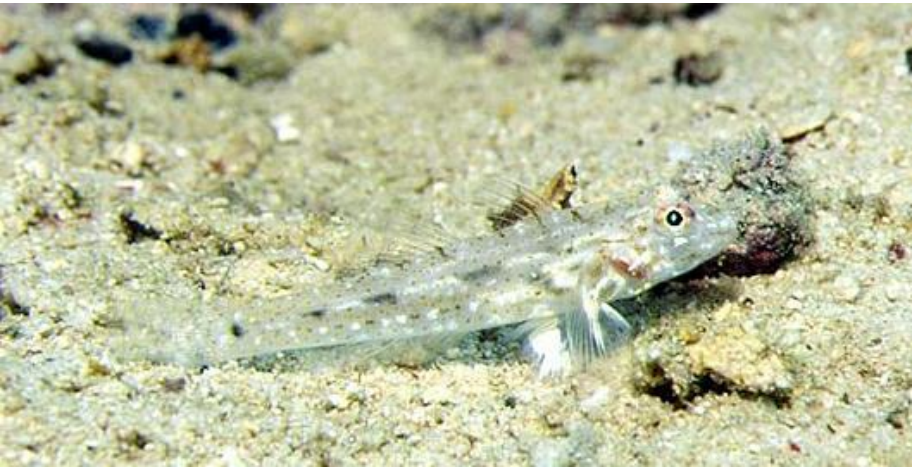

Fusigobius neophytus
FUNE 7.5 cm

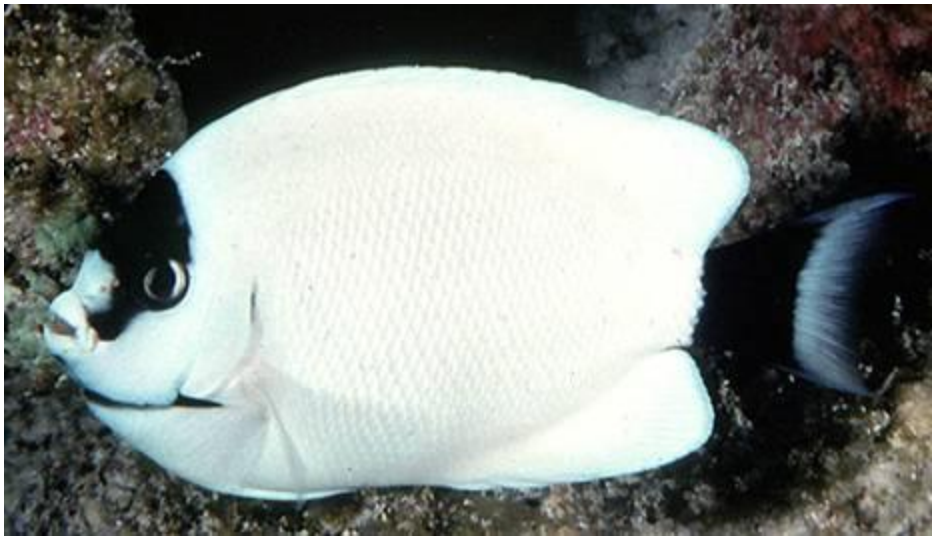

Genicanthus personatus
GEPE 21cm

HAWAII
ENDEMIC

Gnathanodon speciosus
GNSP 120cm

Gnathodentex aureolineatus

GNAU 30cm

Juvenile

Gomphosus varius
GOVA 28cm

Goniistius vittatus
GOVI 41cm

Gracila albomarginata
GRAL 50cm

Grammistes sexlineatus
GRSE 30 cm

Gunnellichthys curiosus
GUCU 12cm

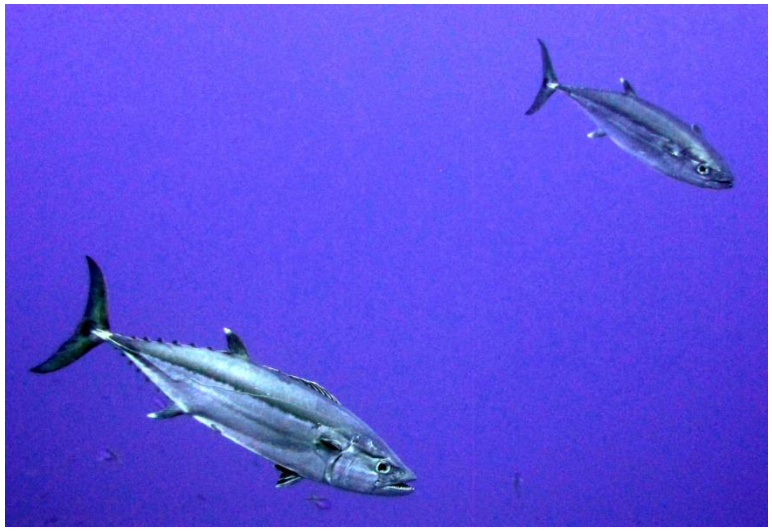

Gymnosarda unicolor

GY**UC** 220cm

Gymnomuraena zebra
GYZE 150 cm

Gymnothorax breedeni
GYBR 75cm

Gymnothorax eurostus
GYEU 60 cm

Gymnothorax flavimarginatus
GYFL 150cm

Gymnothorax javanicus
GYJA 245cm

Gymnothorax meleagris
GYME 100 cm

Gymnothorax undulatus
GYUN 150 cm

Halichoeres biocellatus

HABI 12cm

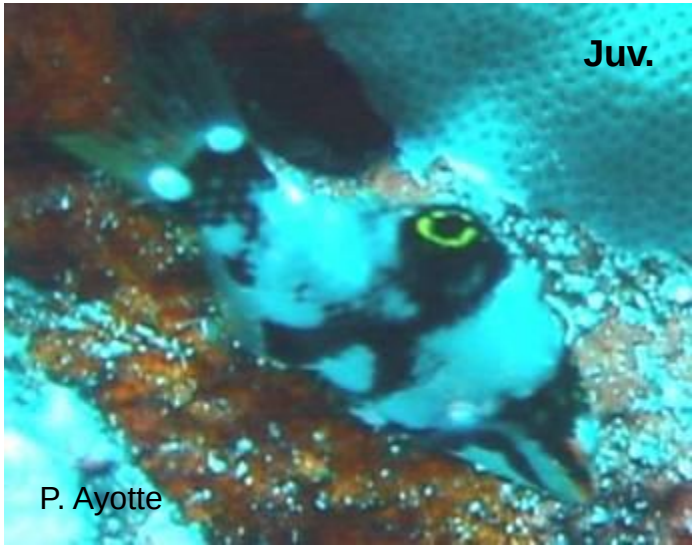

Halichoeres hortulanus
HAHO 27cm

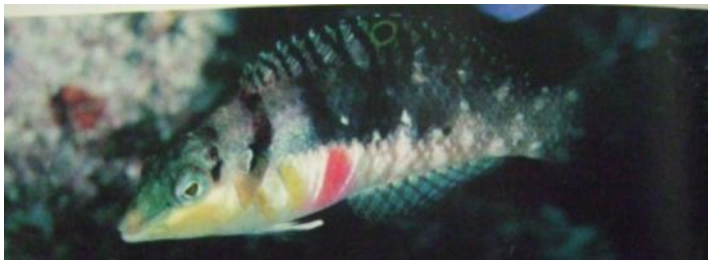

Halichoeres margaritaceus

HA**MT** 13cm

Halichoeres marginatus
HAMA 17cm

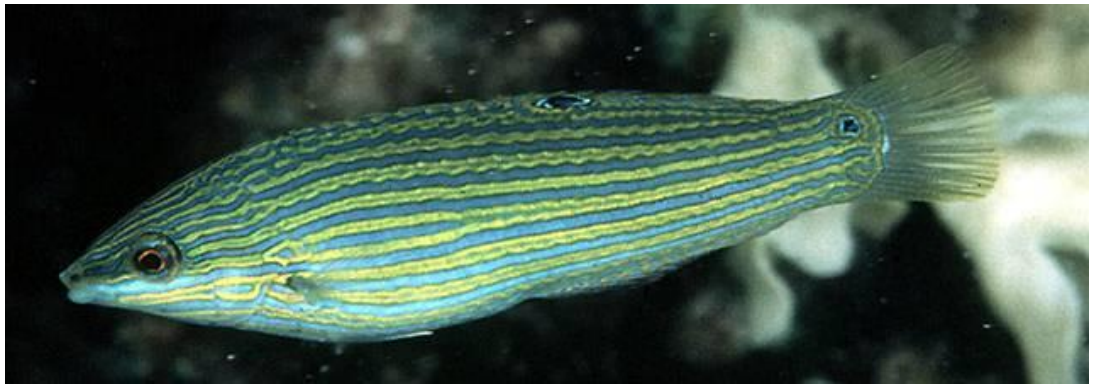

Halichoeres melanurus
HAML 13cm

Halichoeres melasmapomus
HAME 14cm

Halichoeres ornatissimus
HAOR 15cm

Halichoeres pallidus
HAPA 8cm

Halichoeres prosopeion
HAPR 13cm

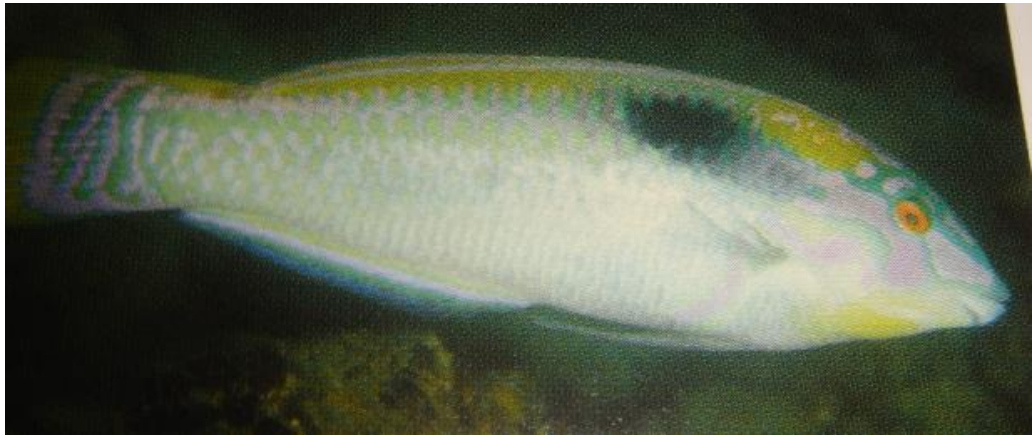

Halichoeres scapularis

HASC 20 cm

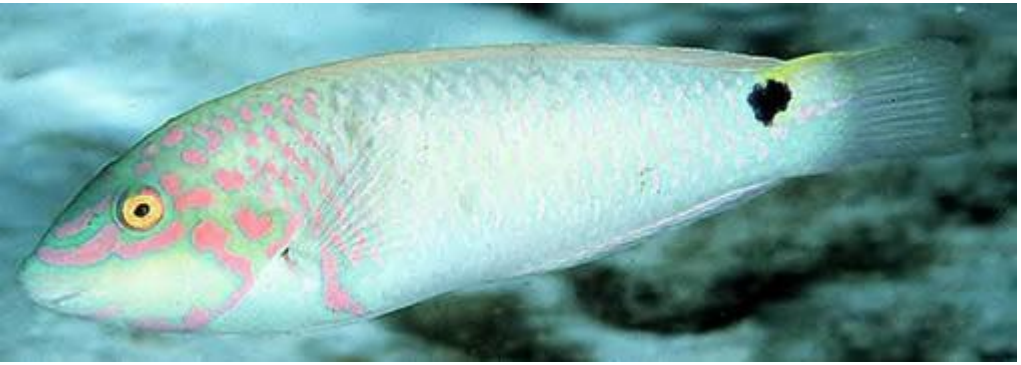

Halichoeres trimaculatus

HATR 27cm

Helcogramma striata
HEST 5cm

Hemigymnus fasciatus
HEFA 50cm

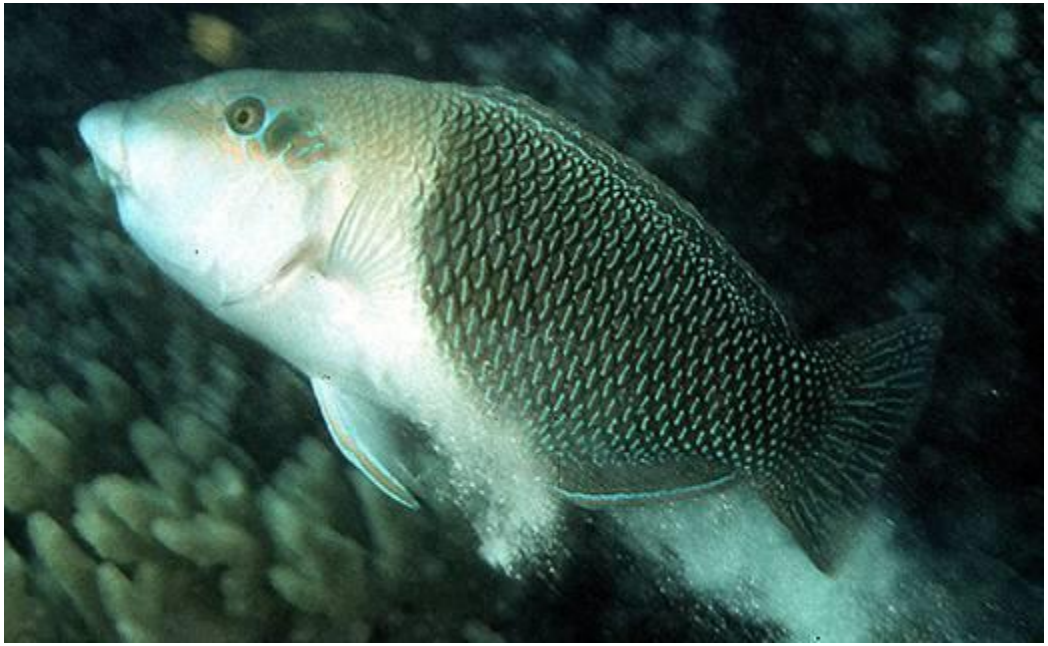

Hemigymnus melapterus
HEME 60cm

Hemitaurichtys polylepis
HEPO 18cm

Hemitaurichthys thompsoni
HETH 21cm

Heniochus acuminatus
HEAC 25 cm

Heniochus chrysostomus
HECH 18cm

Heniochus diphreutes
HEDI 21cm

Heniochus monoceros
HEMO 25 cm

Heniochus singularius
HESI 30 cm

Heniochus varius
HEVA 19cm

Heteropriacanthus cruentatus

HECR 32cm

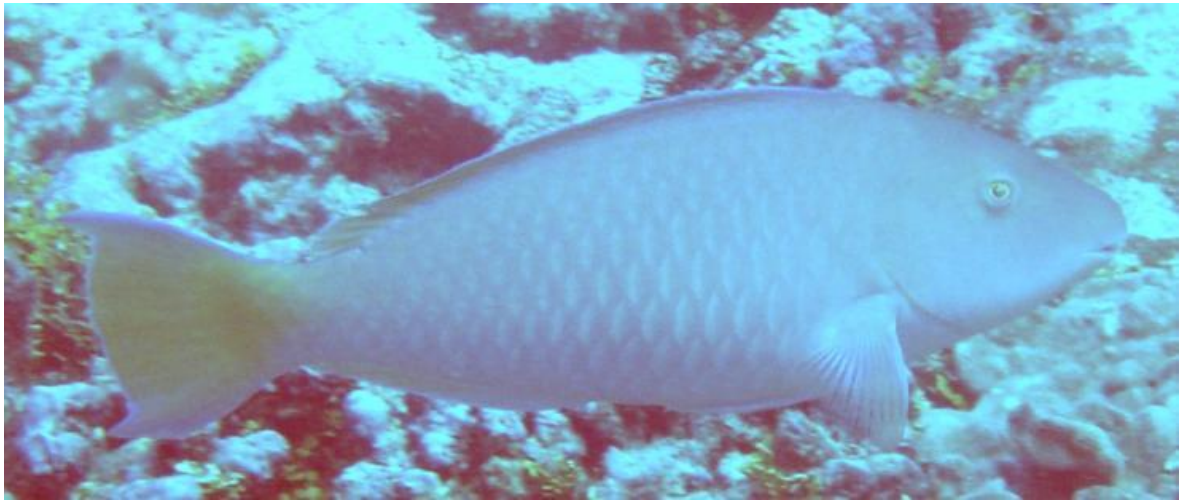

Hipposcarus longiceps

HILO 60cm

Hologymnosus annulatus
HOAN 40cm

Hologymnosus doliatus

HODO 40cm

Iniistius anetensis

INAN 22 cm

Iniistius pavo
INPA 35 cm

Katsuwonus pelamis
KAPE 110 cm

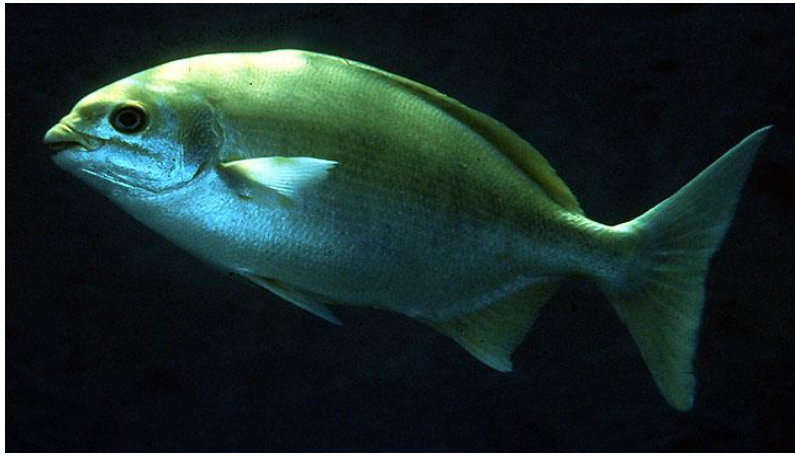

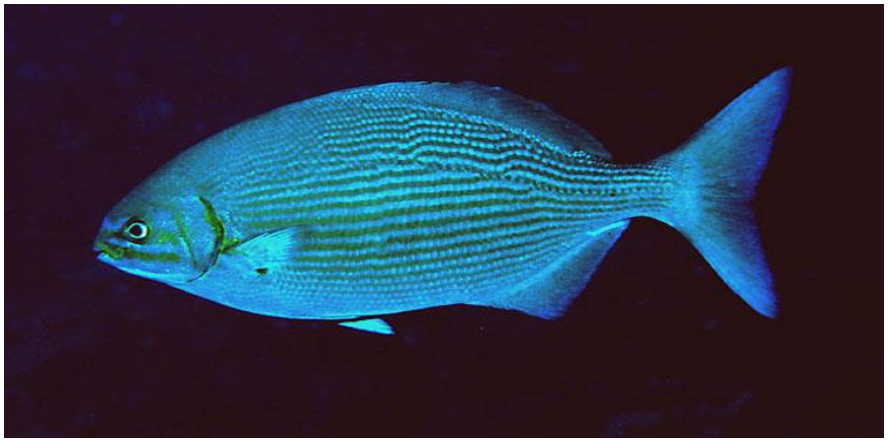

Kyphosus species
CHUB 75cm

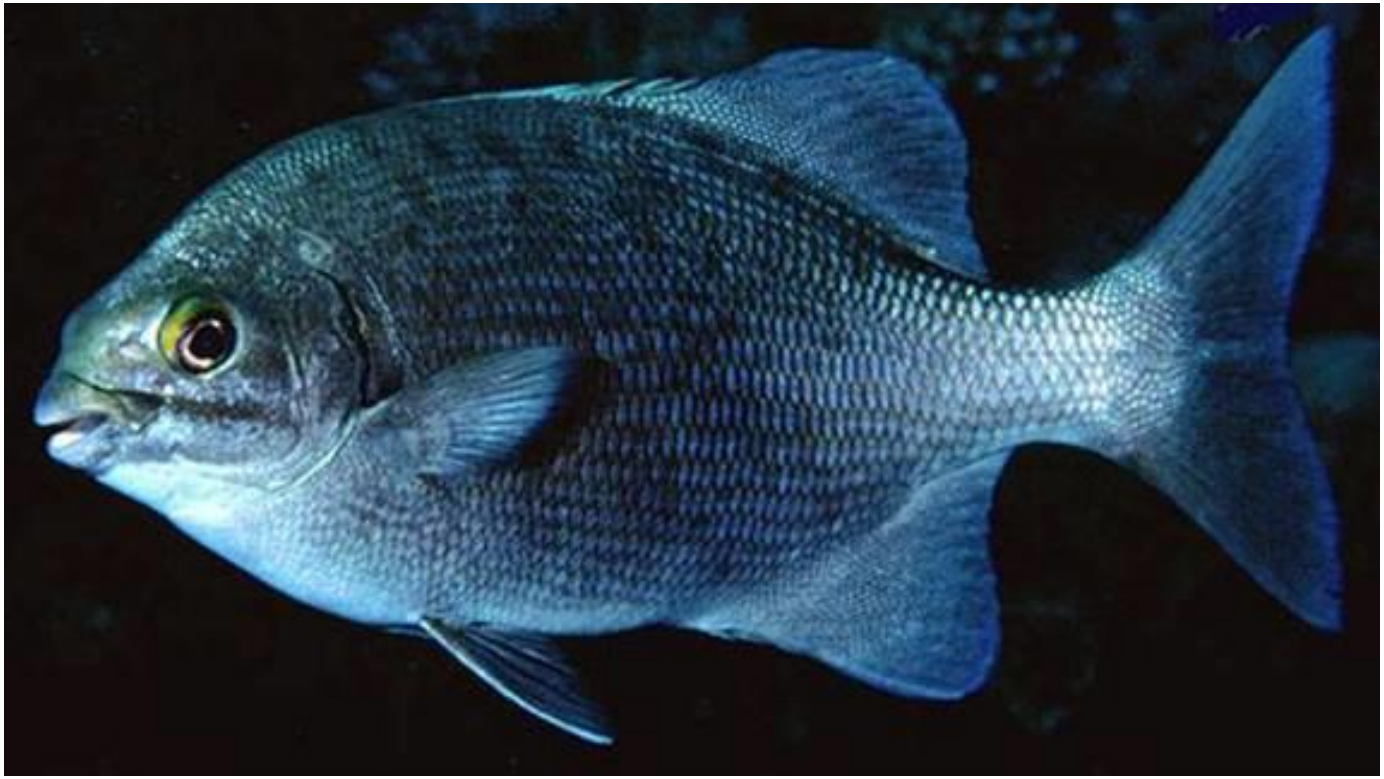

Kyphosus cinerascens
KYCI 51cm

Kyphosus vaigiensis
KYVA 60cm

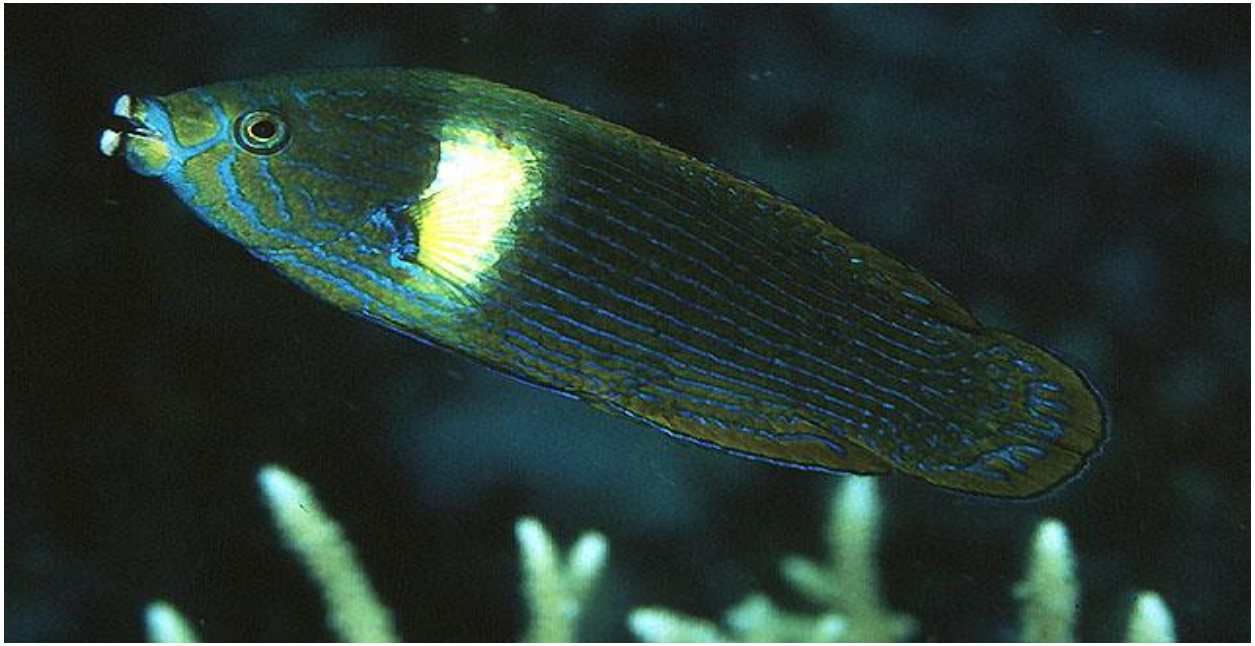

Labrichthys unilineatus
LAUN 16cm

Labroides bicolor

LABI 14cm

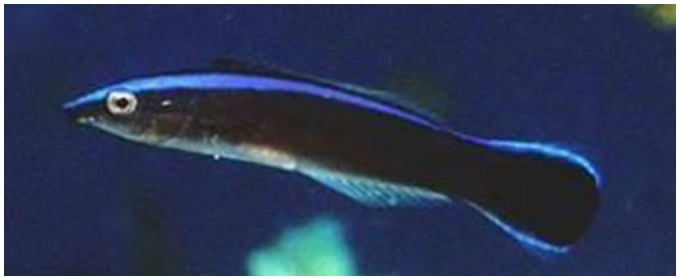

Labroides dimidiatus
LADI 12cm

Labroides pectoralis
LAPE 8cm

HAWAII ENDEMIC

Labroides phthirophagus
LAPH 10cm

Labroides rubrolabiatus

LARU 9cm

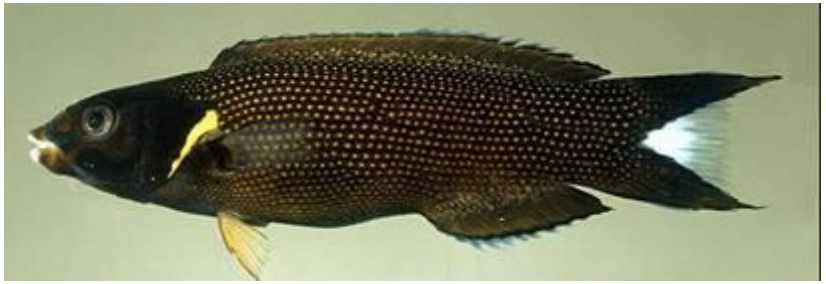

Labropsis xanthonota
LAXA 14cm

Lactoria fornasini

LAFO 14cm

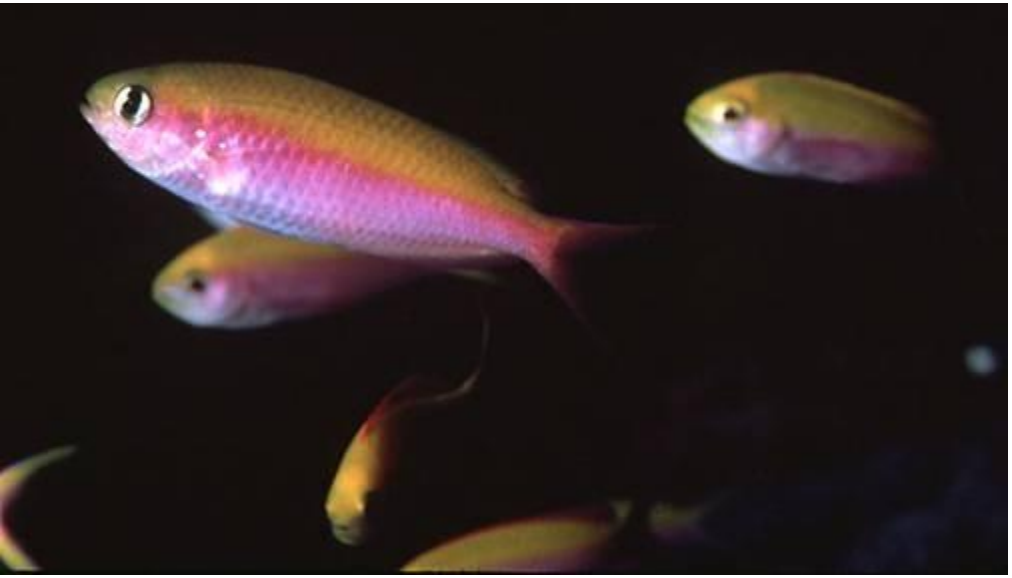

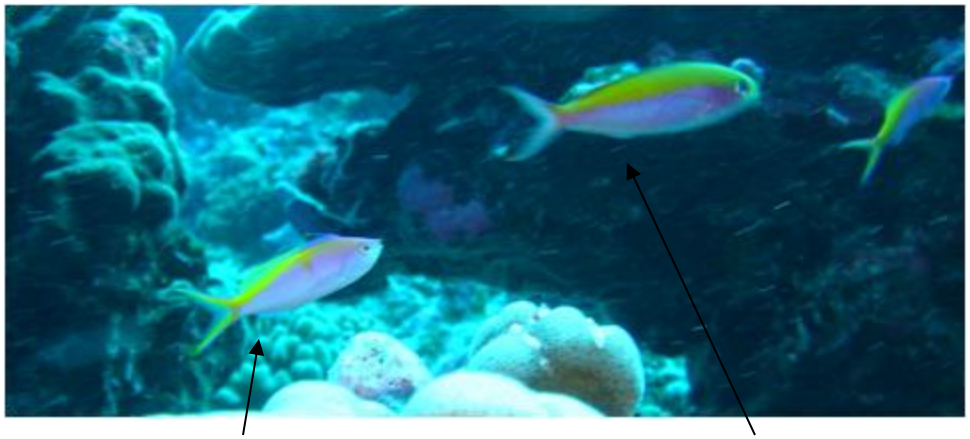

Lepidozygus tapeinosoma
LETA 9cm

Lethrinus harak

LEHA 50 cm

Lethrinus microdon

LEMI 80 cm

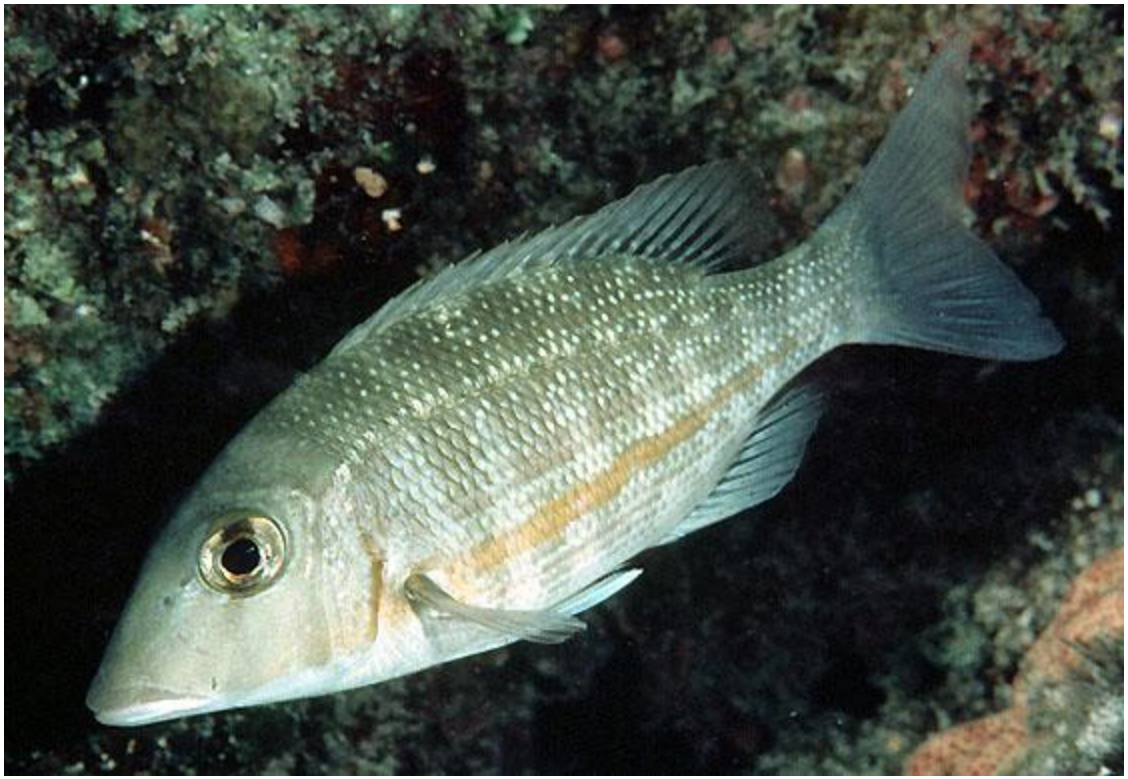

Lethrinus obsoletus

LEOB 60 cm

Lethrinus olivaceus

LEOL 100cm

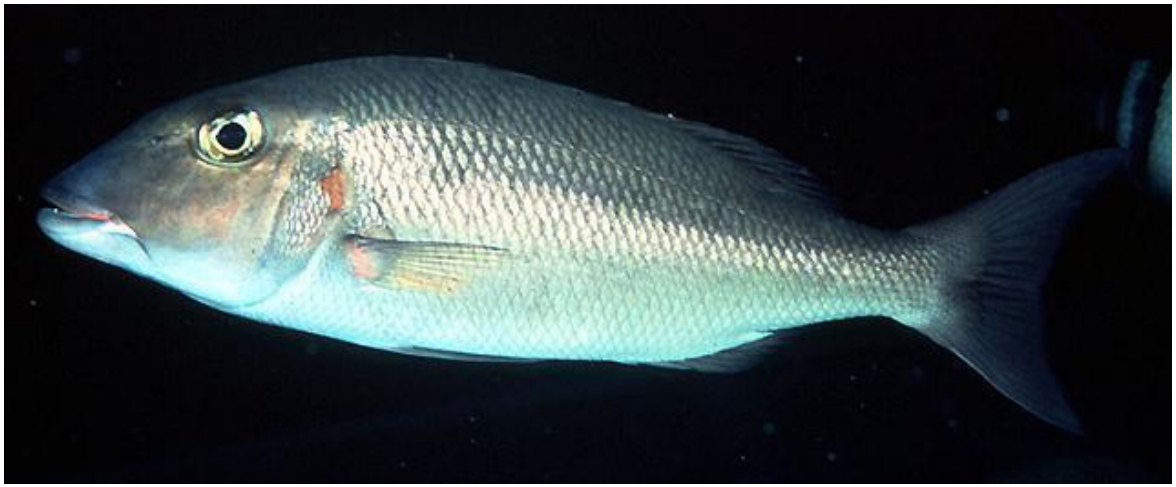

Lethrinus rubrioperculatus

LERU 50 cm

Lethrinus xanthochilus

LEXA 62cm

Liza vaigiensis
LIVA 52 cm

Lutjanus biguttatus
LUBI 25 cm

Lutjanus bohar
LUBO 83cm

Lutjanus fulvus
LUFU 43cm

Lutjanus gibbus
LUGI 53cm

Lutjanus kasmira
LUKA 40cm

Lutjanus monostigma
LUMO 60cm

Lutjanus semicinctus
LUSE 35cm

Luzonichthys whitleyi
LUWH 6cm

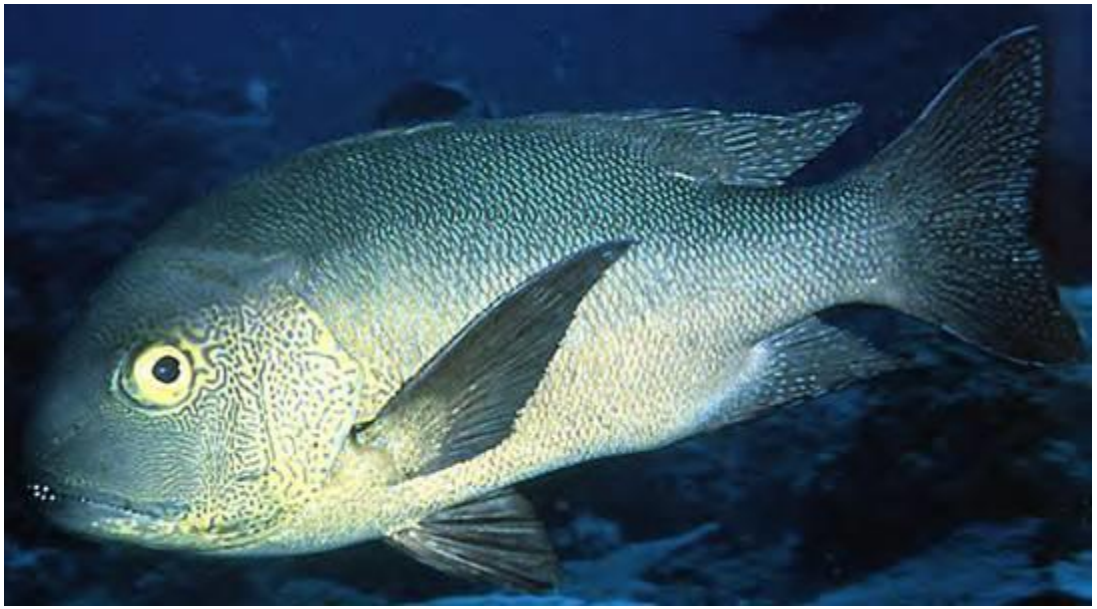

Macolor macularis

MAMA 60cm

Macolor niger
MANI 75cm

Macropharyngodon geoffroy
MAGE 16cm

HAWAII
ENDEMIC

Macropharyngodon meleagris
MAME 15cm

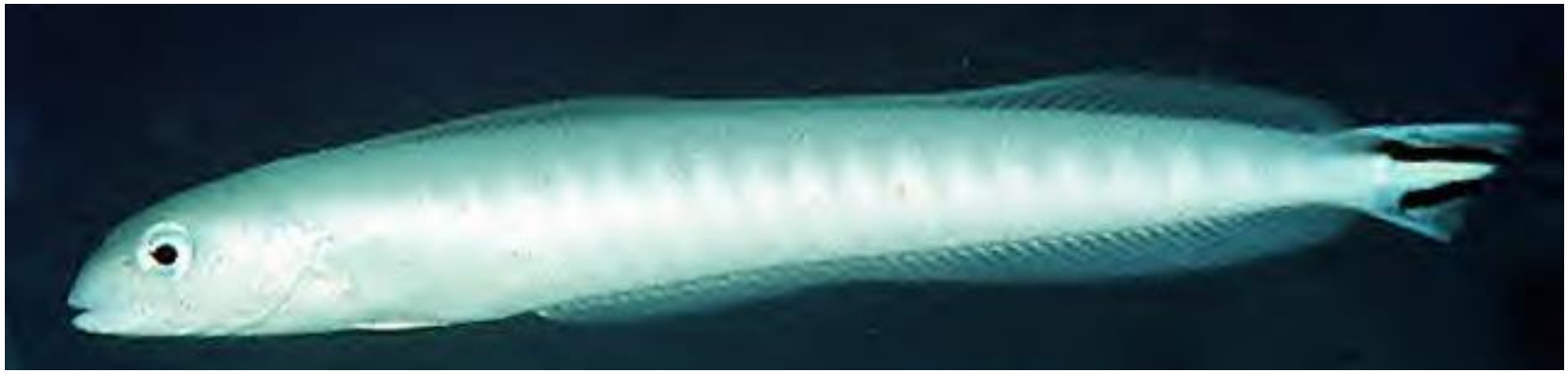

Malacanthus brevirostris
MABR 30cm

Malacanthus latovittatus

MALA 44cm

Manta birostris
MABI 200cm

Meiacanthus atrodorsalis
MEAT 11cm

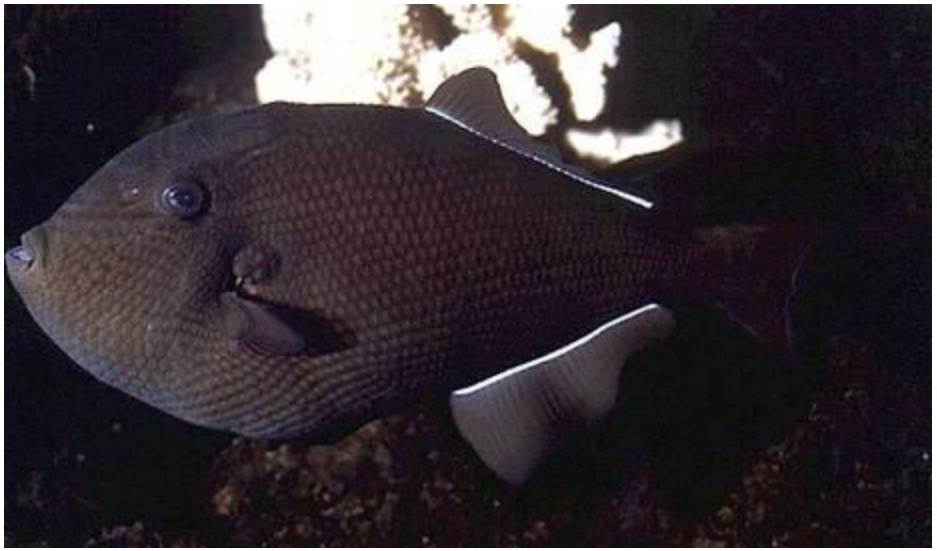

Melichthys niger
MENI 38cm

Melichthys vidua
MEVI 34cm

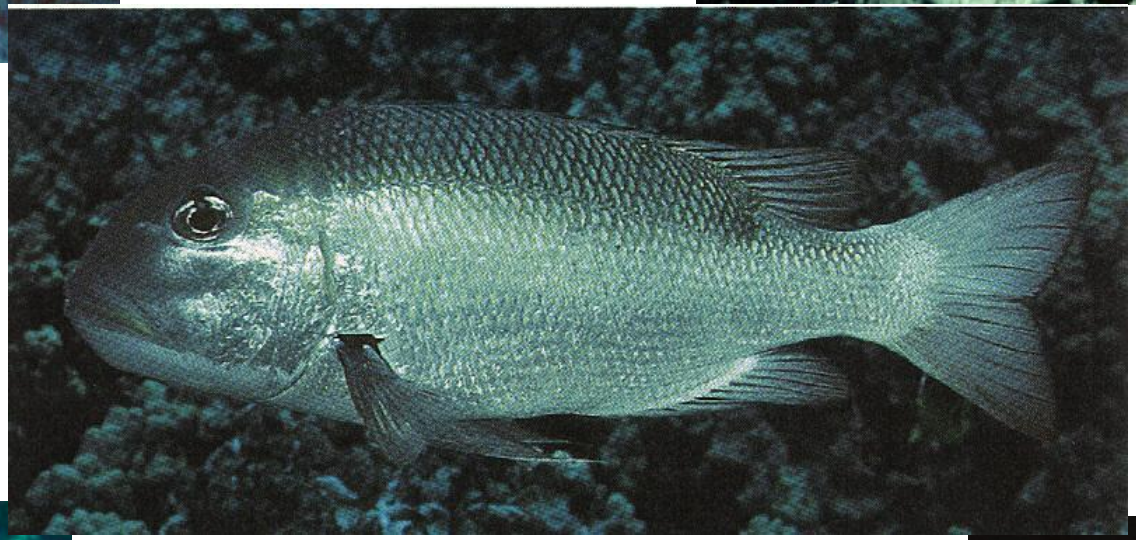

Monotaxis grandoculis

MOGR 63cm

Mulloidichthys flavolineatus
MUFL 40cm

Mulloidichthys mimicus
MUMI 30cm

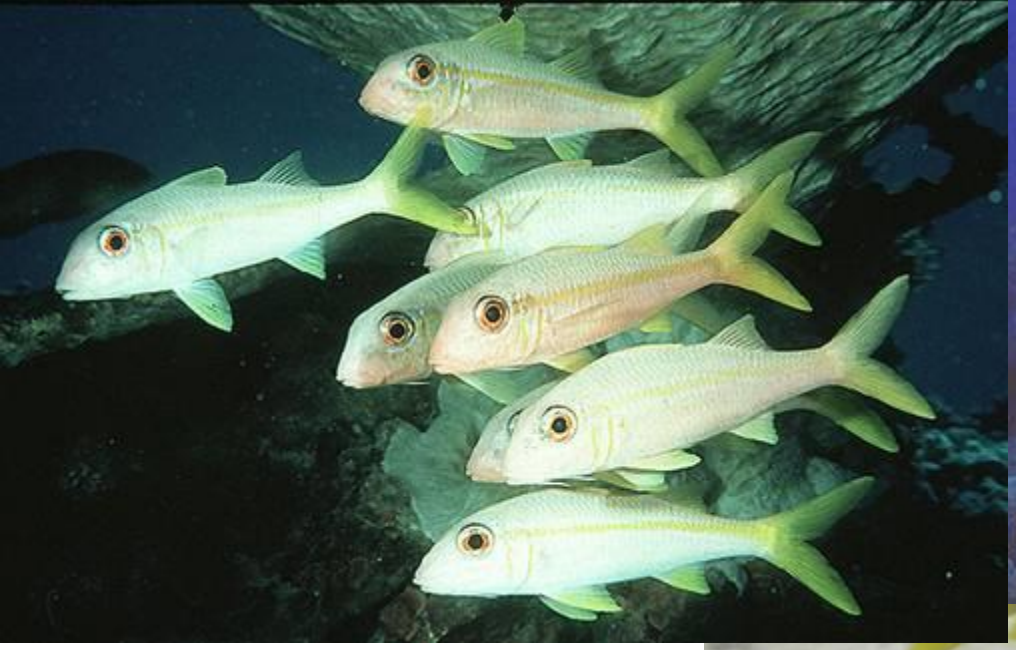

Mulloidichthys vanicolensis

MUVA 38cm

Myrichthys magnificus
MYMA 78cm

Myripristis adusta
MYAD 32cm

Myripristis amaena
MYAM 32cm

Myripristis berndti
MYBE 33cm

Myripristis chryseres
MYCH 25cm

Myripristis earlei
MYEA 24 cm

Myripristis kuntee
MYKU 19cm

Myripristis murdjan
MYMU 27cm

Myripristis violacea

MY**VL** 35 cm

Myripristis vittata
MYVI 20cm

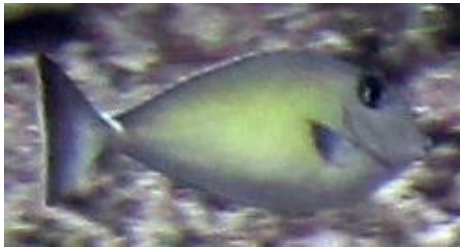

Naso annulatus

NAAN 100cm

Naso brachycentron

NA**BH** 90cm

Naso brevirostris

NABR 50cm

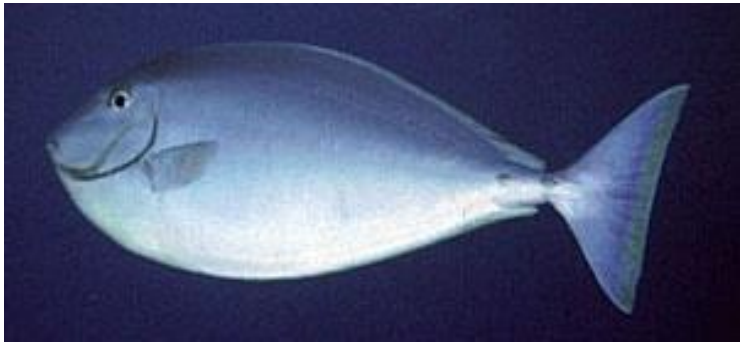

Naso hexacanthus

NAHE 75cm

Naso lituratus
NALI 46cm

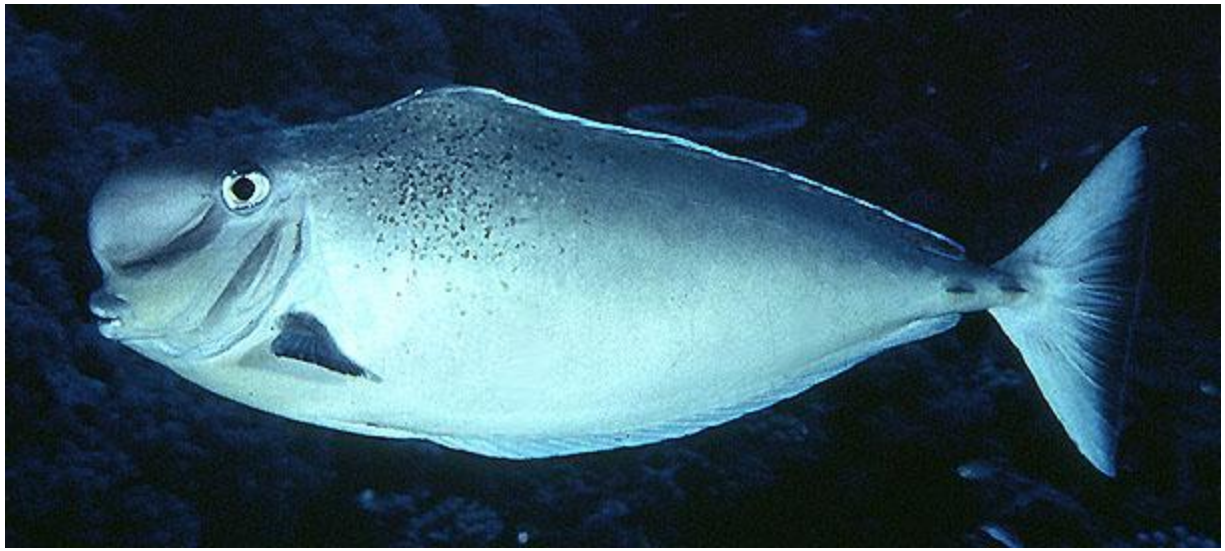

Naso tonganus
NATO　63cm

Naso unicornis

NAUN 70cm

Naso vlamingii

NA**VL** 60cm

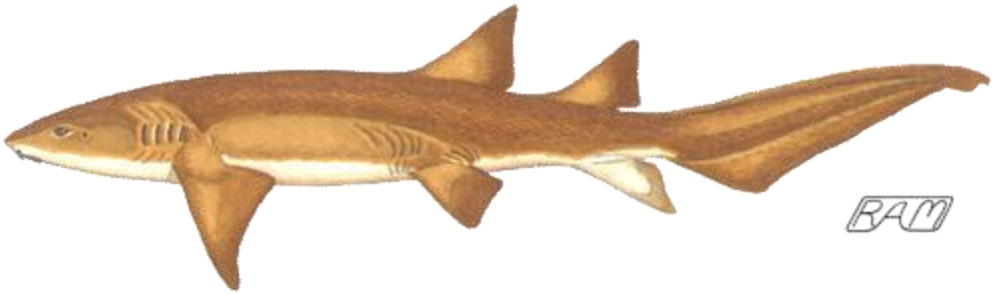

Nebrius ferrugineus

NEFE 320 cm

Nemateleotris magnifica
NEMA 9cm

Neocirrhites armatus

NEAR 9 cm

Neoniphon argenteus

NE**AG** 24 cm

Neoniphon opercularis
NEOP 35cm

Neoniphon sammara
NESA 30cm

Neopomacentrus metallicus
NEME 8 cm

Novaculichthys taeniourus
NOTA 30cm

Odonus niger
ODNI 40cm

Oplegnathus fasciatus

OPFA 80 cm

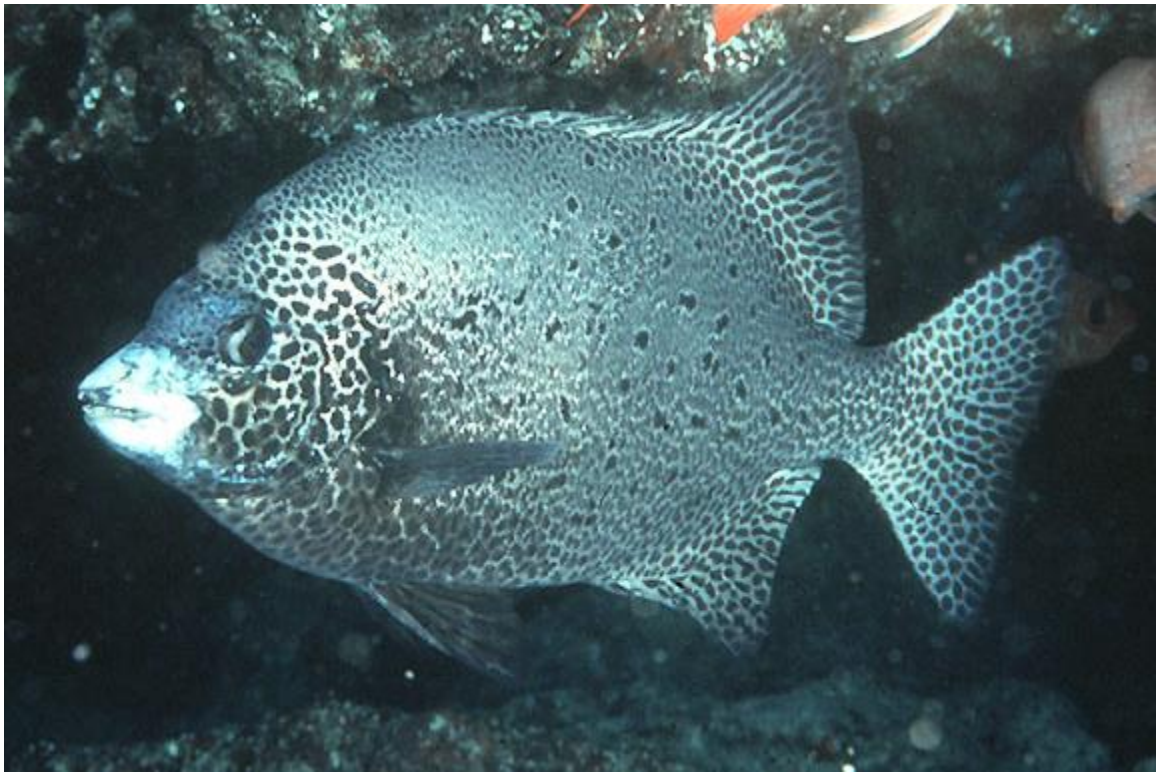

Oplegnathus punctatus
OPPU 60 cm

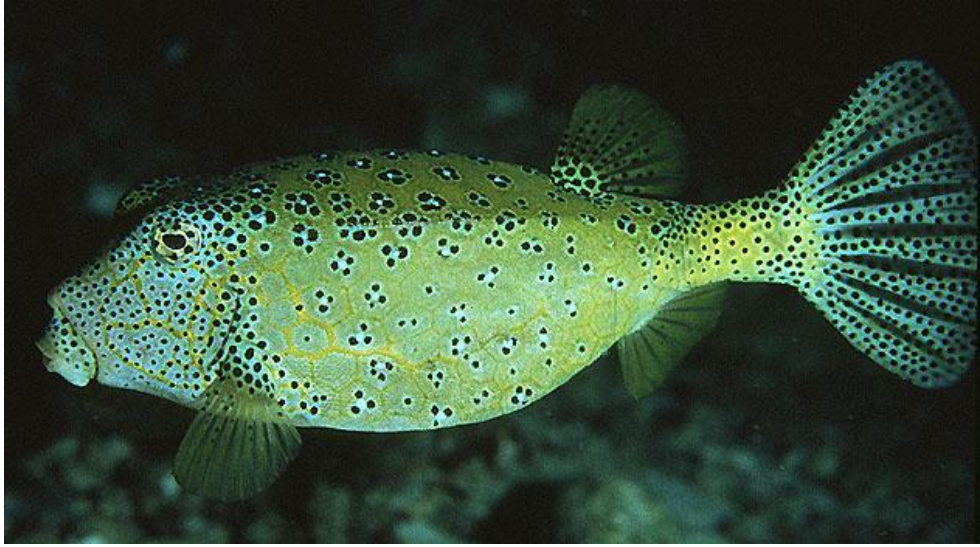

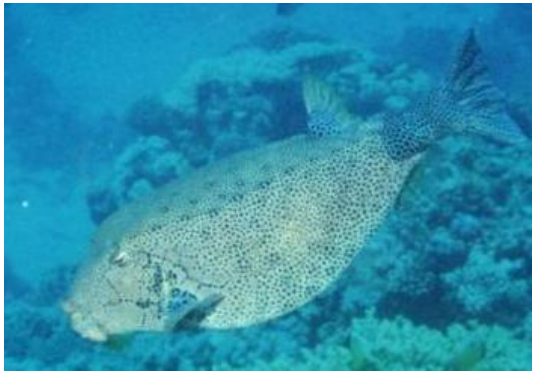

Ostracion cubicus
OSCU 45 cm

Ostracion meleagris
OSME 16cm

Ostracion whitleyi
OSWH 16cm

Oxycheilinus bimaculatus

OXBI 15cm

Oxycheilinus diagrammus

OXDI 30cm

Oxycheilinus unifasciatus

OXUN 46cm

Oxymonacanthus longirostris
OXLO 10cm

Paracanthurus hepatus

PA**HP** 31cm

Paracirrhites arcatus
PAAR 14cm

Paracirrhites forsteri
PAFO 23cm

Paracirrhites hemistictus

PAHE 28cm

Paracirrhites xanthus
PAXA 11cm

Paraluteres prionurus
PAPR 11 cm

Parapercis clathrata
PACL 18 cm

Parapercis millipunctata
PAMI 18cm

Parapercis schauinslandii
PASC 18 cm

Parupeneus barberinus

PABA 50cm

Parupeneus ciliatus
PACI 24.5 cm

Parupeneus chrysonemus
PACH 22cm

HAWAII
ENDEMIC

Parupeneus cyclostomus
PACY 50cm

Parupeneus insularis

PAIN 33cm

Parupeneus multifasciatus

PAMU 29cm

Parupeneus pleurostigma
PAPL 33cm

HAWAII ENDEMIC

Parupeneus porphyreus
PAPO 50cm

Pempheris oualensis
PEOU 22cm

Pentapodus caninus
PECA 35 cm

Pervagor aspricaudus
PEAS 11.5 cm

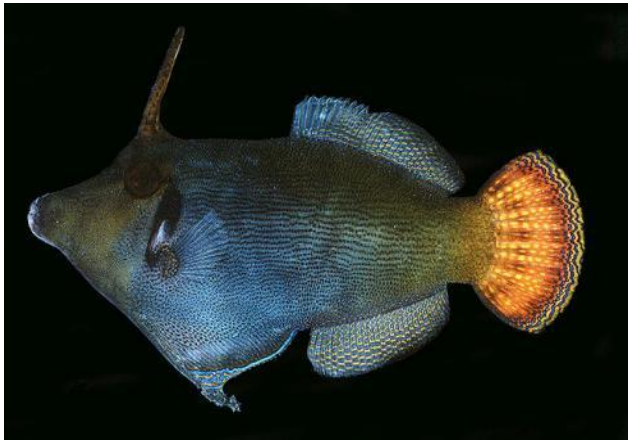

Pervagor janthinosoma
PEJA 13 cm

Pervagor marginalis
PEMA 8cm

Pervagor melanocephalus
PEME 11cm

Pervagor spilosoma
PESP 18cm

HAWAII ENDEMIC

Plagiotremus ewaenensis
PLEW 11cm

HAWAII ENDEMIC

Plagiotremus goslinei
PLGO 6cm

Plagiotremus laudandus laudandus

PL**LD** 8 cm

Plagiotremus rhynorhynchos
PLRH 12cm

Plagiotremus tapeinosoma
PLTA 13cm

Platax orbicularis
PLOR 40cm

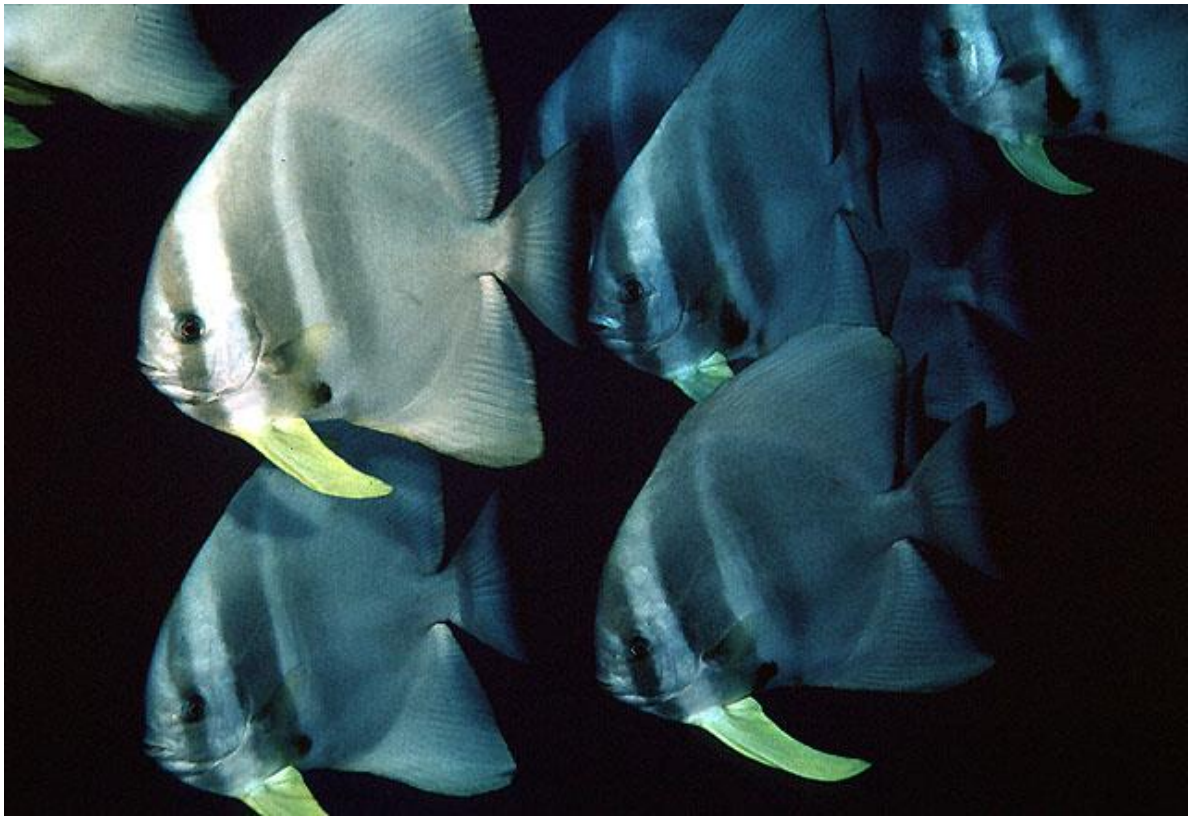

Platax teira
PLTE 70 cm

Platybelone argalus
PLAR 50 cm

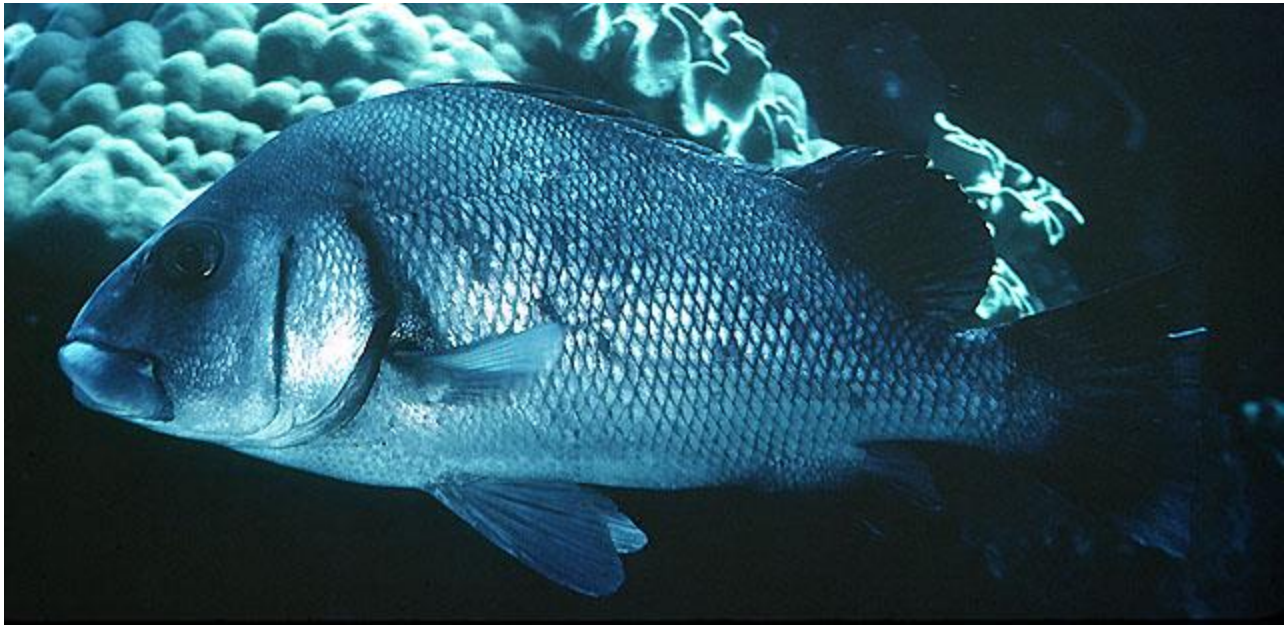

Plectorhinchus gibbosus
PLGI 75cm

Plectorhinchus lineatus

PLLI 72 cm

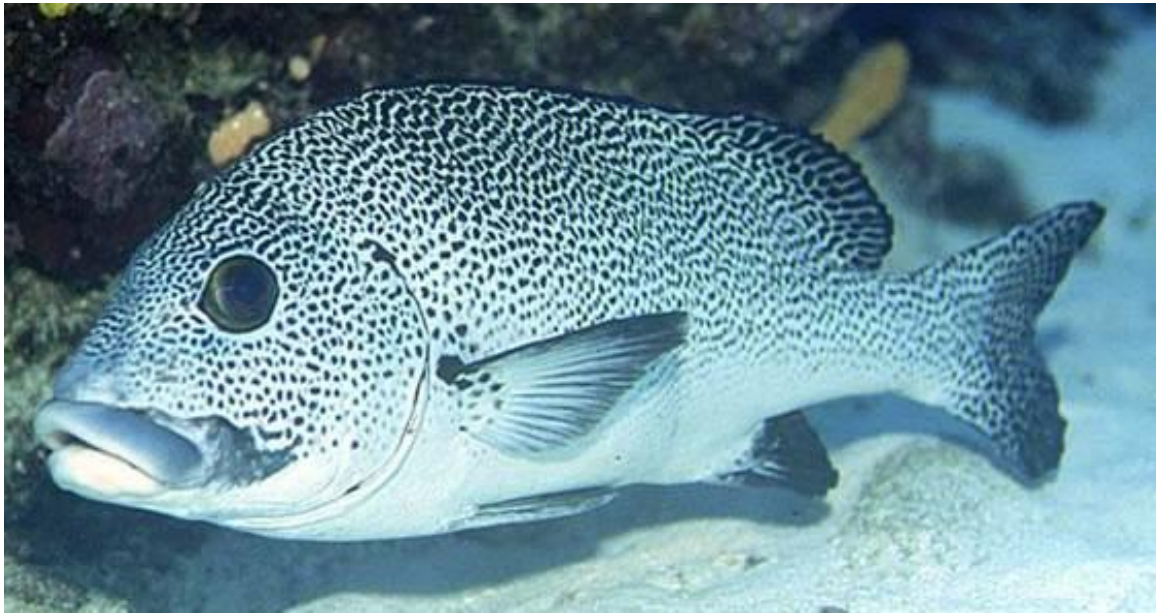

Plectorhinchus picus
PLPI 85cm

Plectorhinchus vittatus
PLVI 60cm

Plectroglyphidodon dickii
PLDI 11cm

Plectroglyphidodon imparipennis
PLIM 7cm

Plectroglyphidodon johnstonianus
PLJO 12cm

Plectrophididodon lacrymatus
PLLA 10cm

Plectroglyphidodon leucozonus
PLLE 12 cm

Plectrophididodon phoenixensis
PLPH 8.5cm

Plectroglyphidodon sindonis
PLSI 13 cm

Plectropomus laevis

PL**LV** 125cm

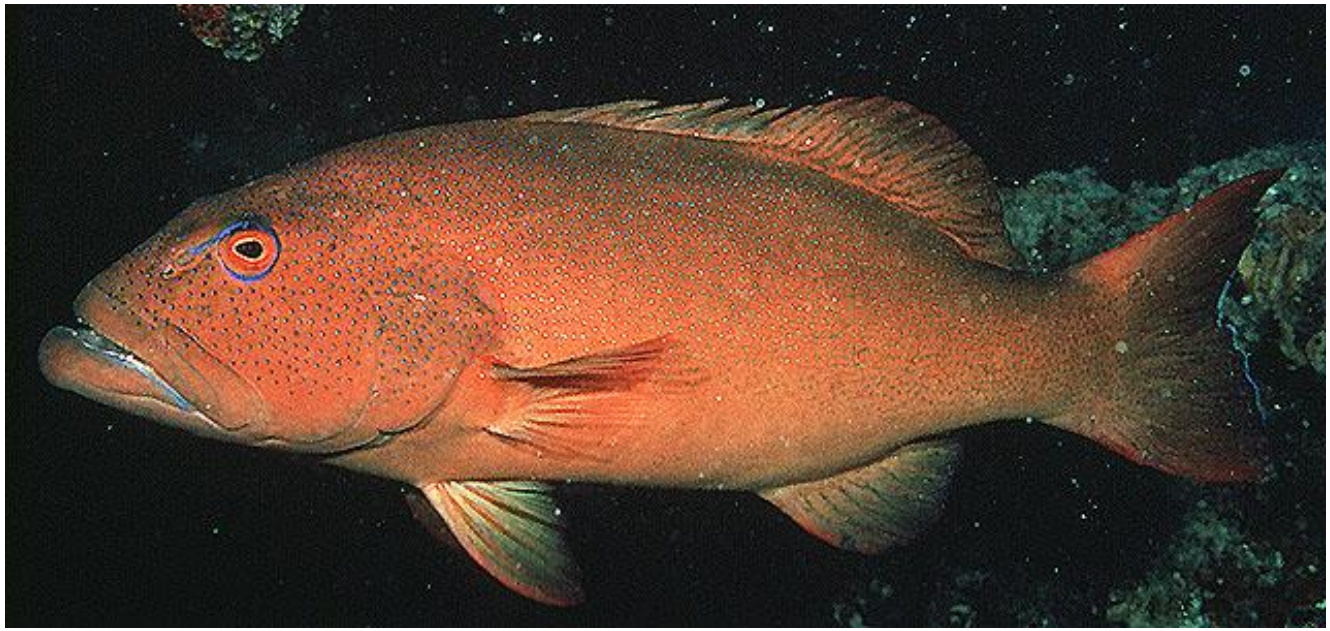

Plectropomus leopardus

PL**LP** 91cm

Pogonoperca punctata
POPU 35cm

Pomacanthus imperator
POIM 38cm

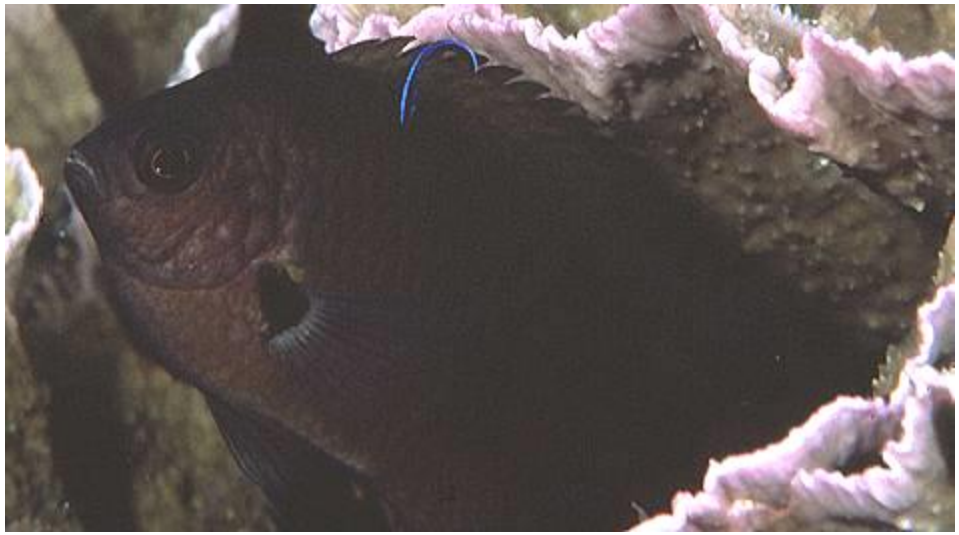

Pomacentrus brachialis

POBR 10cm

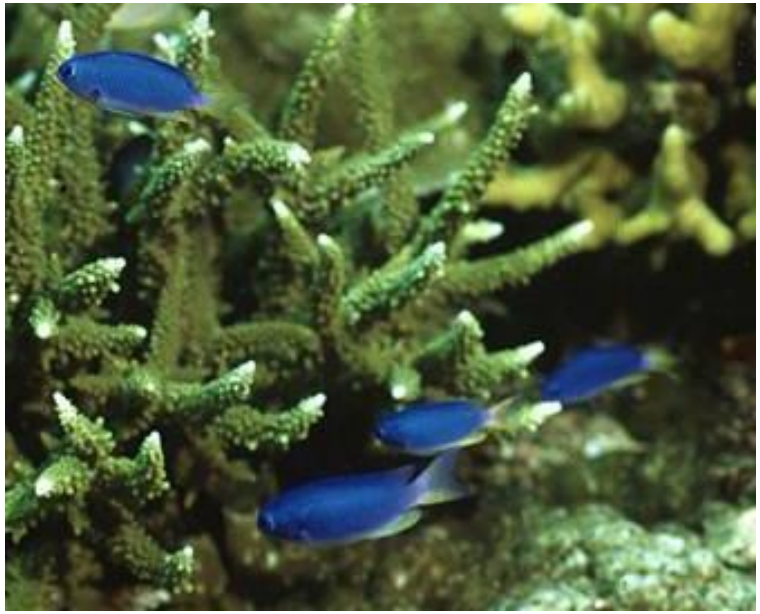

Pomacentrus coelestis
POCO 7cm

Pomacentrus pavo

POPA 11cm

Pomacentrus philippinus
POPH 11cm

Pomacentrus vaiuli
POVA 10cm

Pomachromis richardsoni
PORI 6 cm

Priacanthus meeki

PRME 41cm

HAWAII ENDEMIC

Pomachromis guamensis
POGU 4.5 cm

Pseudanthias bartlettorum
PSBA 9cm

Pseudanthias bicolor
PSBI 13 cm

Pseudanthias cooperi

PSCO 14 cm

Pseudanthias dispar
PSDI 10cm

HAWAII ENDEMIC

Pseudanthias ventralis hawaiiensis

PSHW 10 cm

Pseudanthias olivaceus

PSOL 12cm

Pseudanthias pascalus
PSPA 17cm

HAWAII ENDEMIC

Pseudanthias thompsoni

PSTH 21cm

Pseudobalistes flavimarginatus

PSFL 60 cm

Pseudobalistes fuscus
PSFU 55cm

Pseudocaranx dentex (chelio)
PSDE 80cm

Pseudocheilinus evanidus

PSEV 14cm

Pseudocheilinus hexataenia
PSHE 8cm

Pseudocheilinus ocellatus
PSOT 10 cm

Pseudocheilinus octotaenia
PSOC 14cm

Pseudocheilinus tetrataenia

PSTE 8cm

Pseudocoris aurantiofasciata
PSAU 20cm

Pseudocoris heteroptera
PSHT 20cm

Pseudocoris yamashiroi
PSYA 15 cm

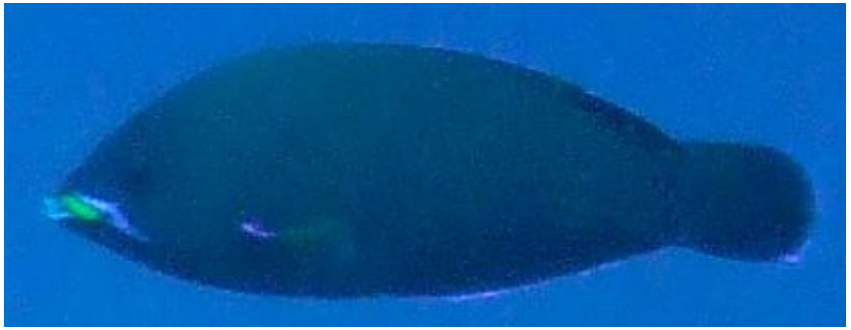

Pseudodax molucanus

PSMO 25cm

Pseudojuloides atavai

PSAT 13 cm

Pseudojuloides cerasinus
PSCE 12 cm

Psilogobius mainlandi
PSMA 3.7 cm

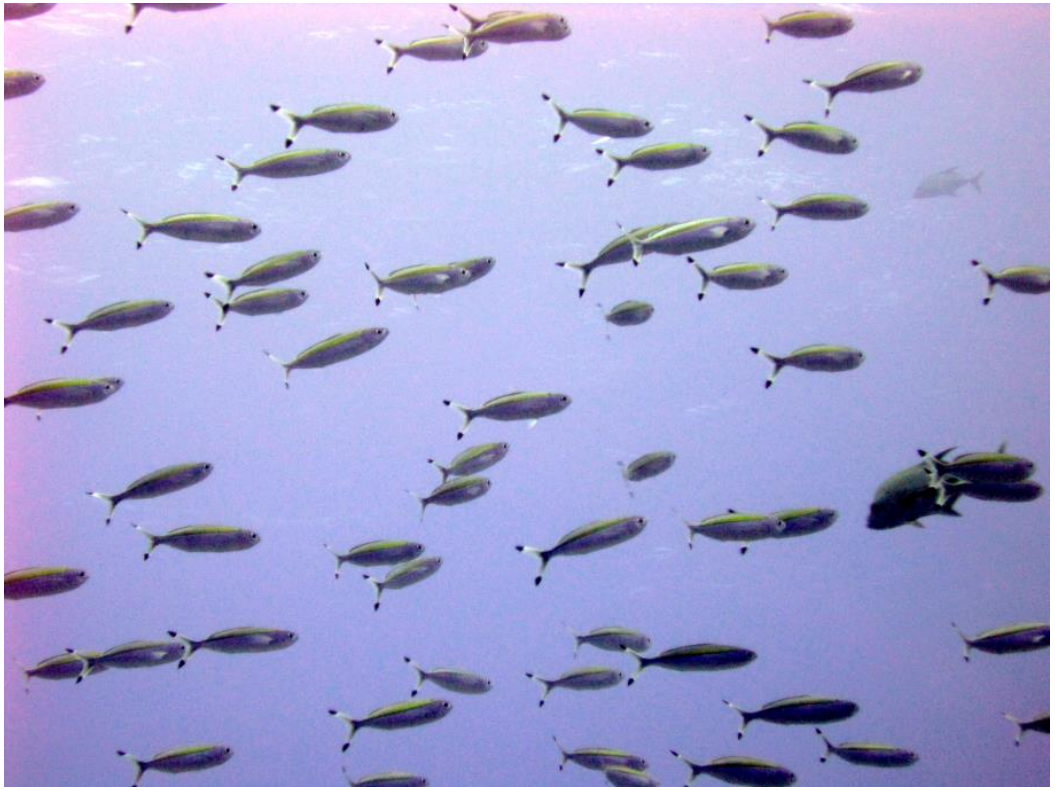

Pterocaesio marri
PTMA 35cm

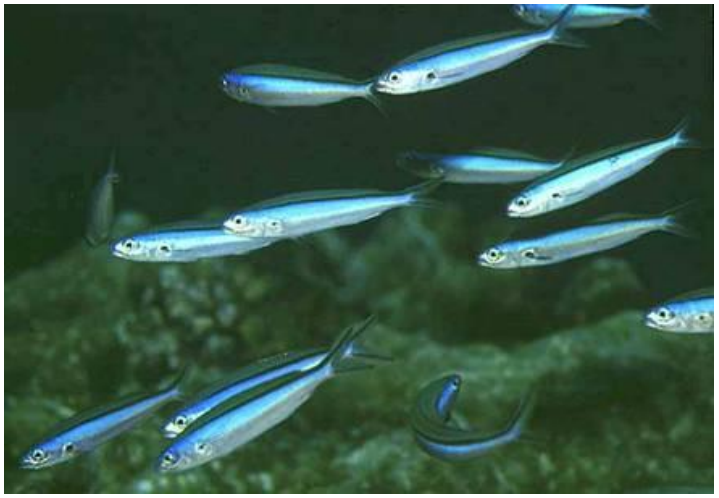

Pterocaesio tile

PTTI 25 cm

Pterocaesio trilineata

PTTR 20 cm

Pterogogus enneacanthus
PTEN 15 cm

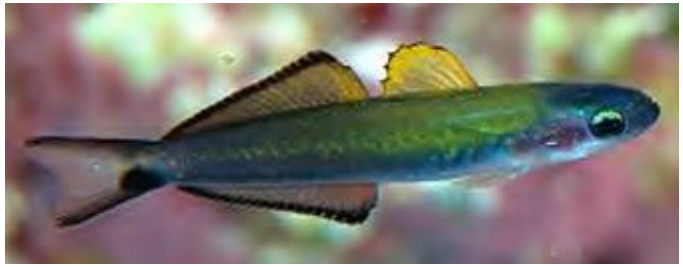

Ptereleotris evides
PTEV 13 cm

Ptereleotris heteroptera
PTHE 12cm

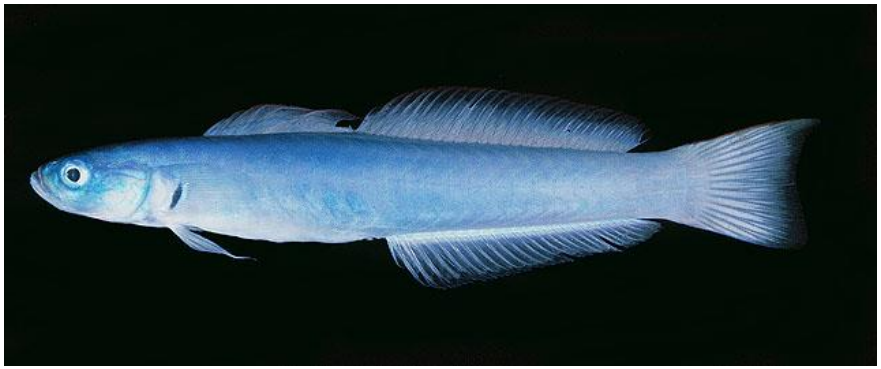

Ptereleotris microlepis
PTMI 13cm

Ptereleotris zebra
PTZE 12cm

Pterois antennata
PTAN 20 cm

Pterois sphex

PTSP 22 cm

HAWAII ENDEMIC

Pterois volitans

PTVO 38 cm

Pygoplites diacanthus
PYDI 25cm

Rhinecanthus aculeatus

RHAC 30cm

Rhinecanthus rectangulus

RHRE 25cm

Sargocentron caudimaculatum
SACA 25cm

Sargocentron diadema

SADI 15cm

Sargocentron ensifer
SAEN 25 cm

Sargocentron microstoma
SAMI 20 cm

Sargocentron punctatissimum

SAPU 23 cm

Sargocentron spiniferum
SASP 45cm

Sargocentron tiere
SATI 33cm

Sargocentron xantherythrum
SAXA 16cm

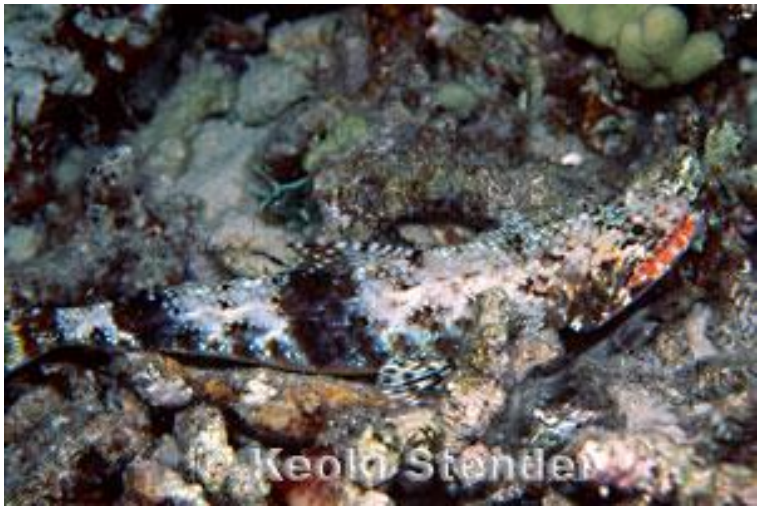

Saurida flamma

SAFL 30 cm

Saurida gracilis

SAGR 32 cm

Scarus altipinnis

SCAL 60cm

Scarus dimidiatus

SC**DM** 40 cm

Scarus dubius
SCDU 36cm

Scarus festivus

SCFE 45 cm

Scarus forsteni
SCFO 55cm

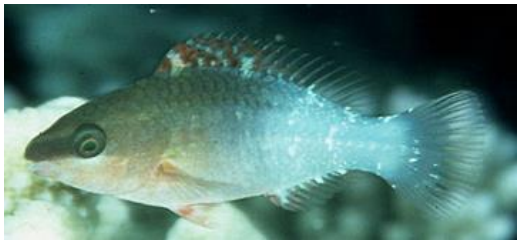

Scarus frenatus

SCFR 50cm

Scarus fuscocaudalis

SCFU 25 cm

Scarus ghobban
SCGH 90cm

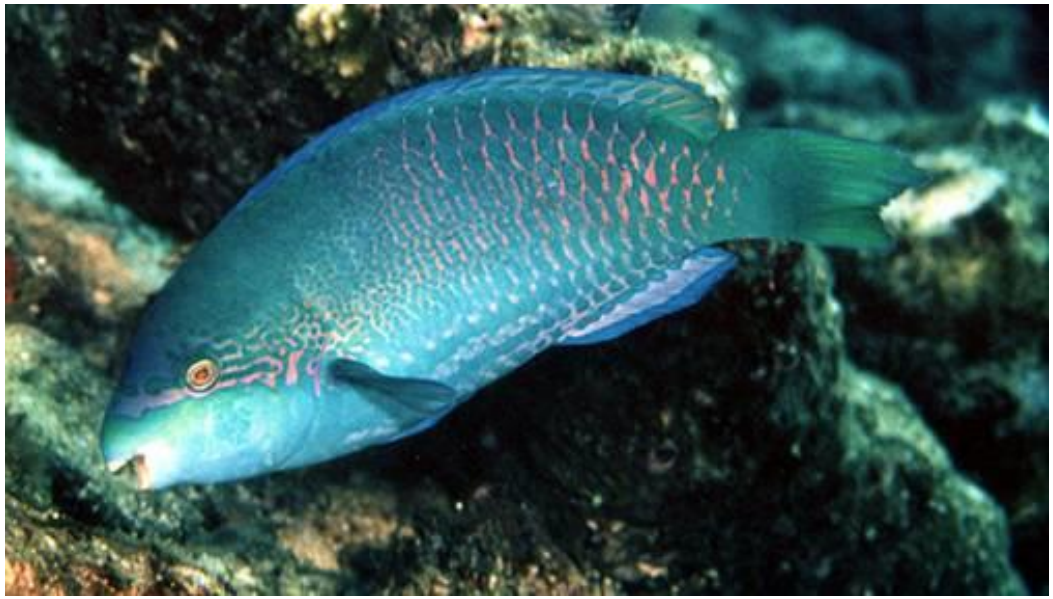

Scarus globiceps
SCGL 27cm

Scarus niger

SCNI 43cm

Scarus oviceps

SCOV 38 cm

Scarus psittacus

SCPS 30cm

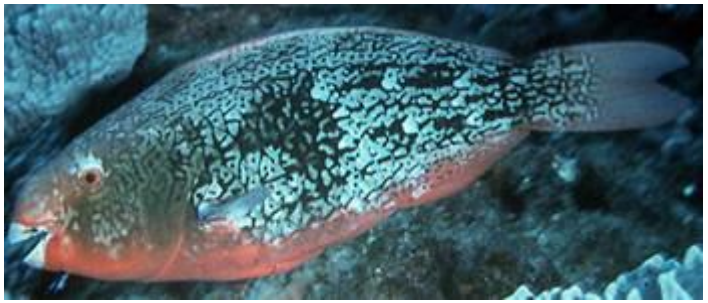

Scarus rubroviolaceus

SCRU 70cm

Scarus schlegeli

SCSC 38 cm

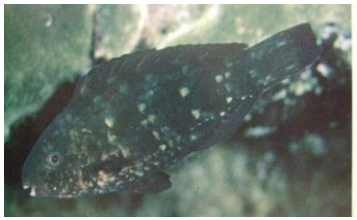

Scarus spinus

SC**SI** 30 cm

Scarus tricolor
SCTR 55cm

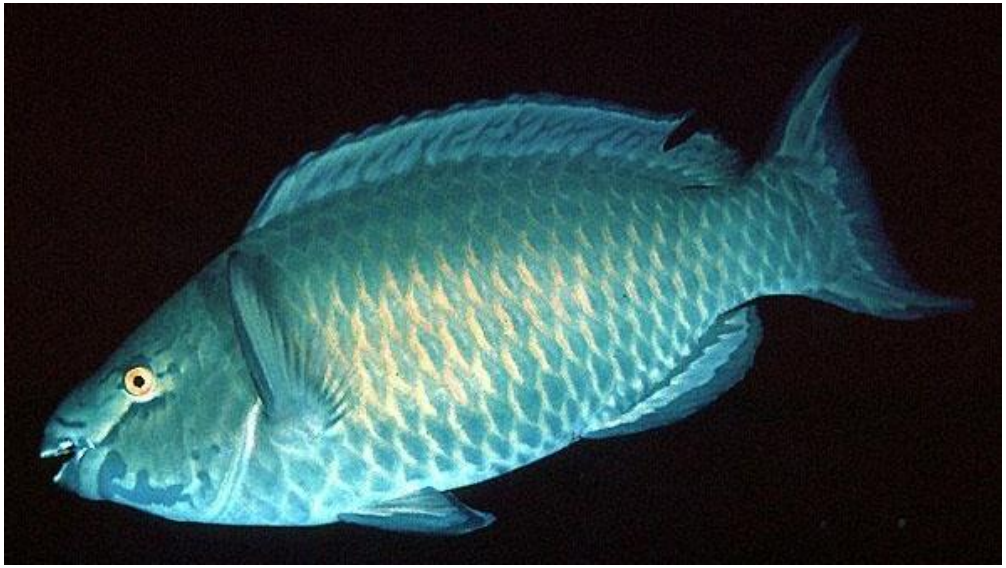
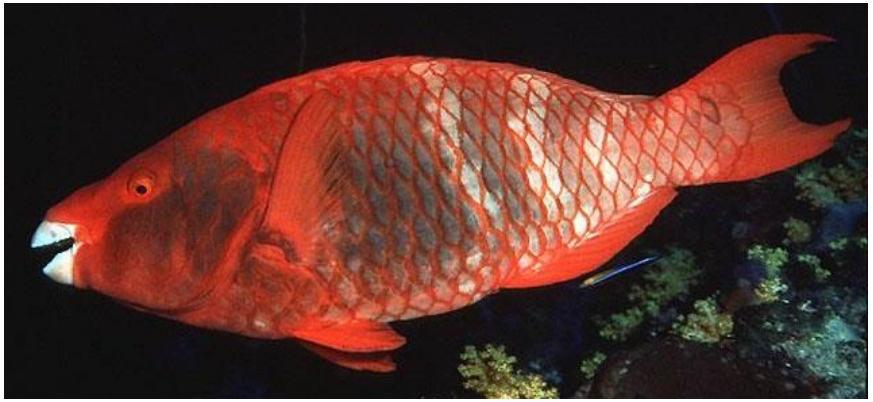
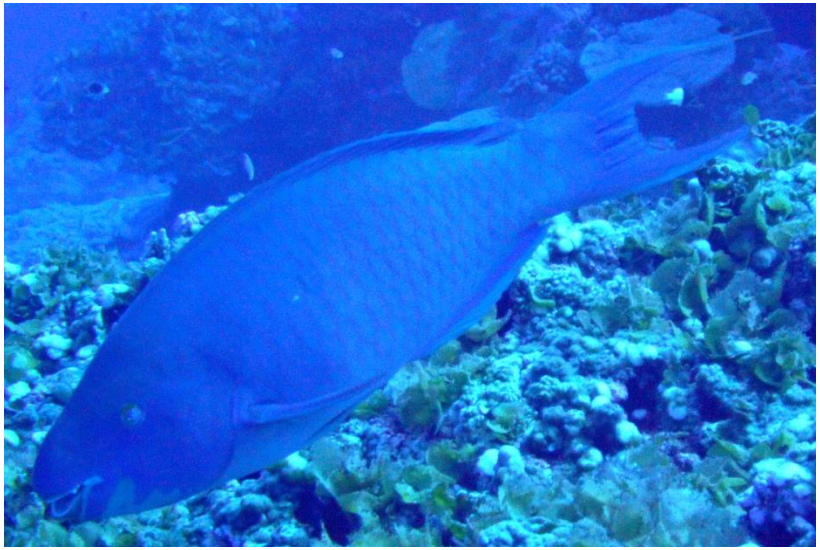

Scarus xanthopleura

SCXA 55 cm

Scolopsis lineata
SCLI 20 cm

Scomberoides lysan
SCLY 70cm

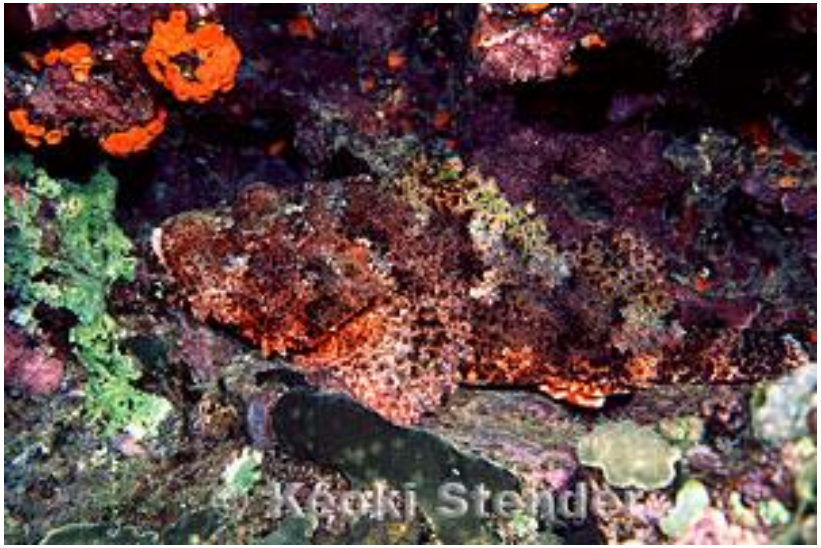

HAWAII ENDEMIC

Scorpaenopsis cacopsis

SCCA 50 cm

Scorpaenopsis diabolus
SCDI 30 cm

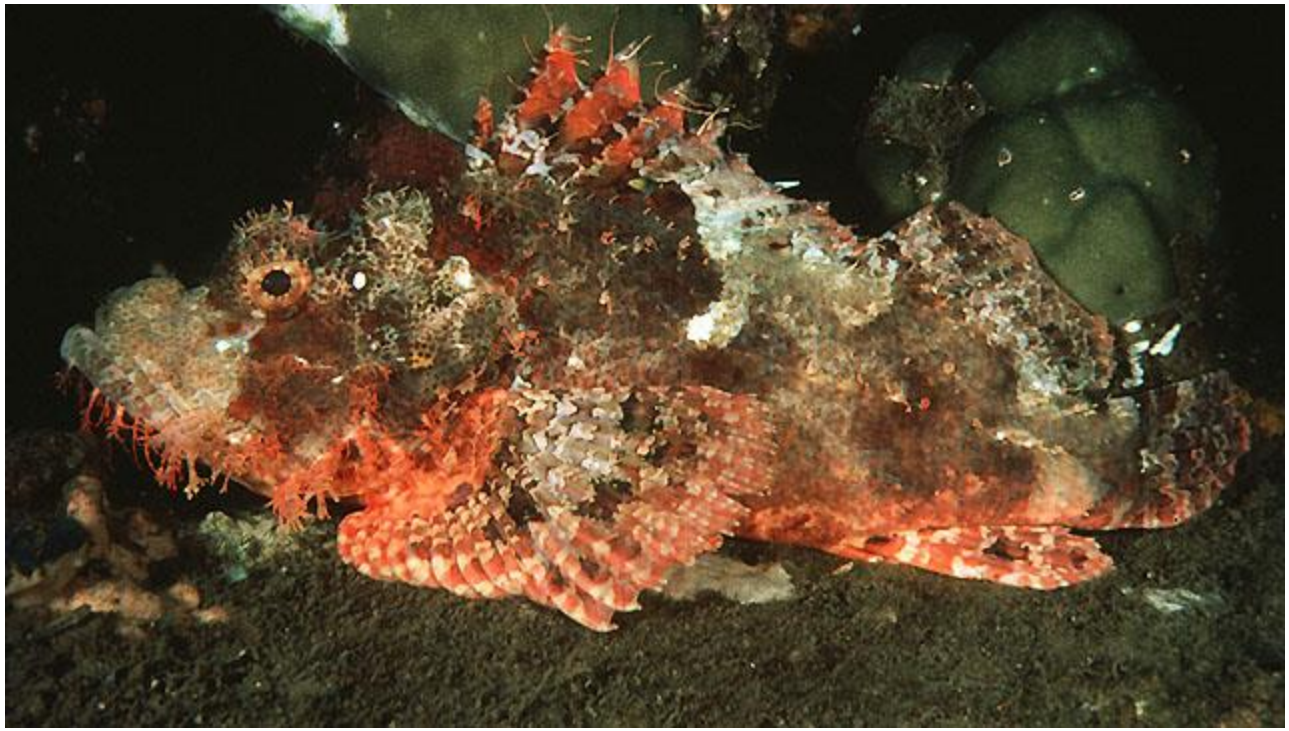

Scorpaenopsis oxycephala
SCOX 36 cm

Scorpaenopsis diabolus
SCDI 30 cm

Scuticaria tigrina
SCTI 120 cm

HAWAII ENDEMIC

Sebastapistes ballieui

SEBA 12 cm

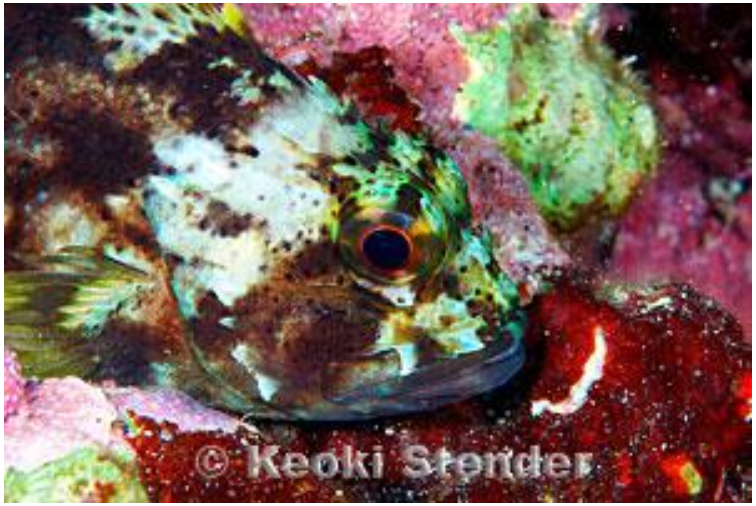

Sebastapistes coniorta

SECO 10 cm

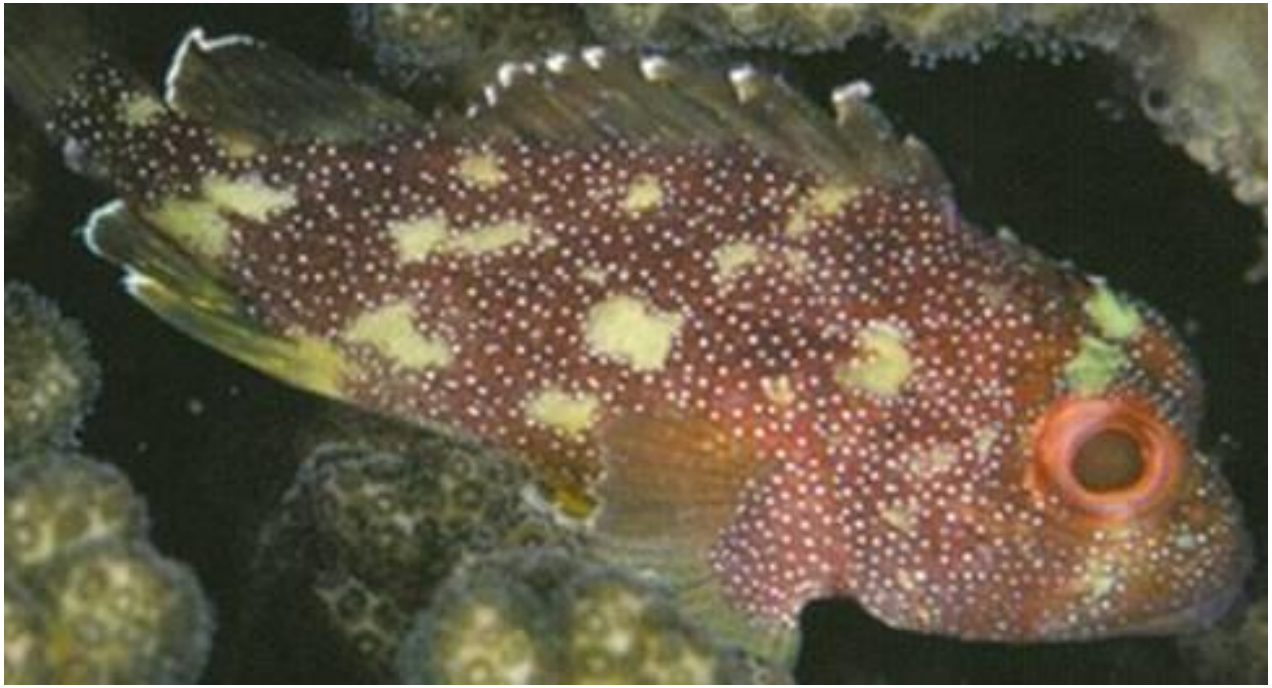

Sebastapistes cyanostigma
SECY 8cm

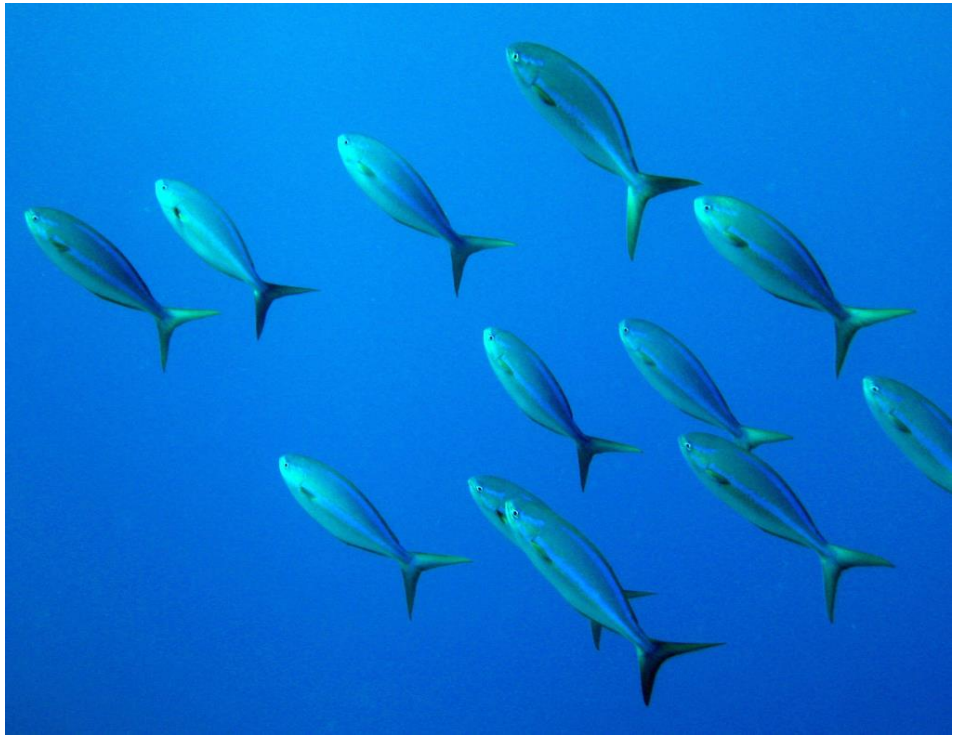

Sectator ocyurus

SE**OX** 38 cm

Selar crumenophthalmus
SECR 30 cm

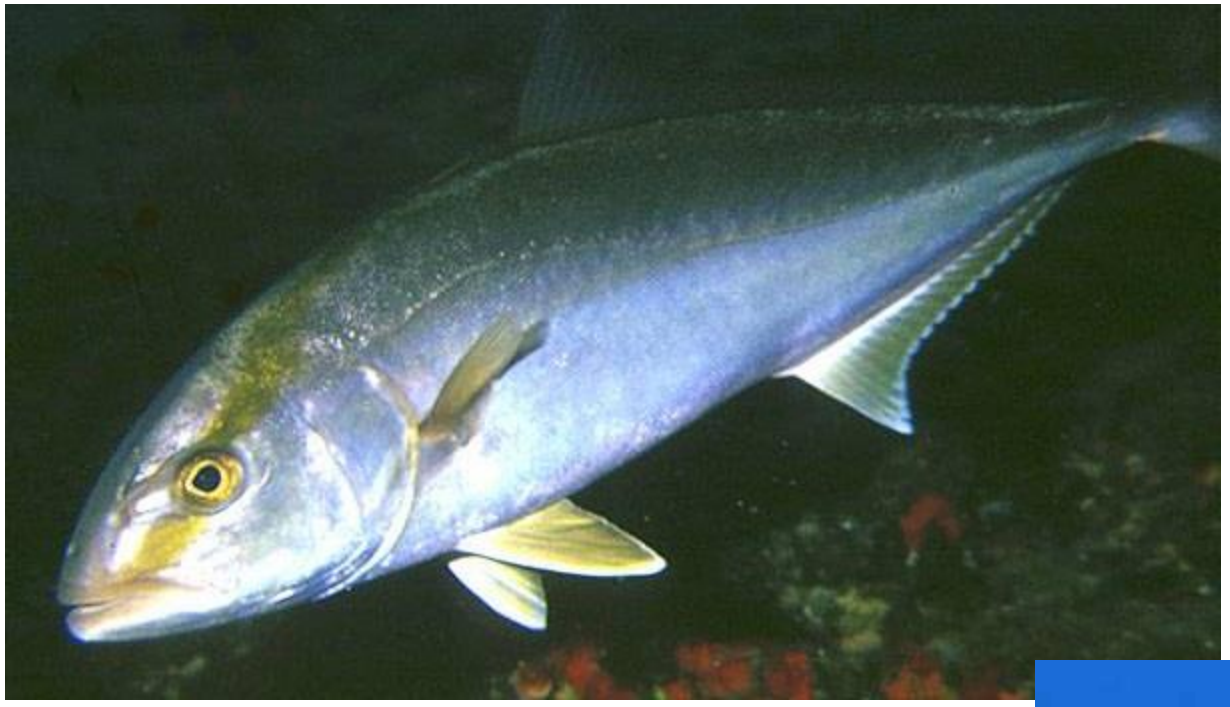

Seriola dumerili

SEDU 188cm

Siganus argenteus
SIAR 44cm

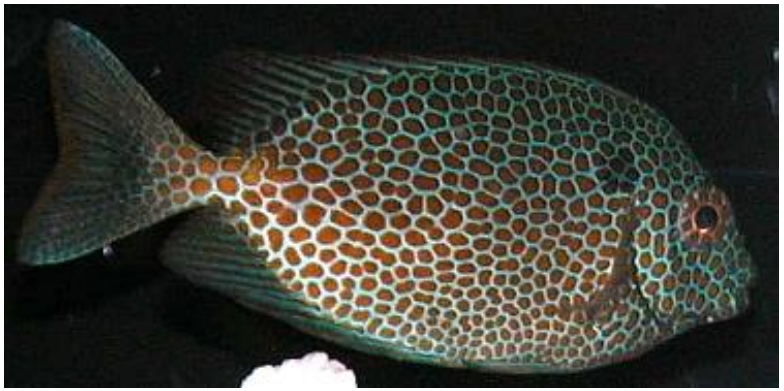

Siganus punctatus
SI**PN** 32 cm

Siganus spinus
SI**SI** 28cm

Sphyraena barracuda

SPBA 200cm

Sphyraena helleri

SPHE 80cm

Sphyraena jello

SPJE 150cm

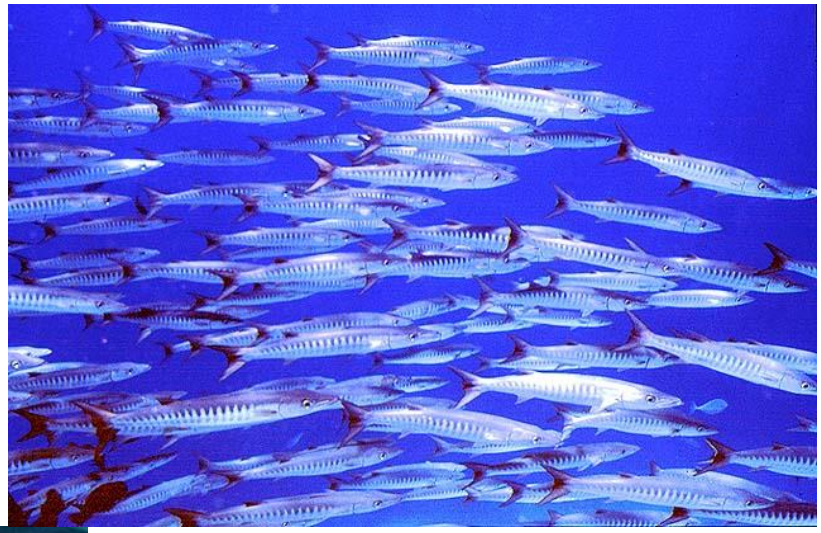

Sphyraena qenie

SPQE 170 cm

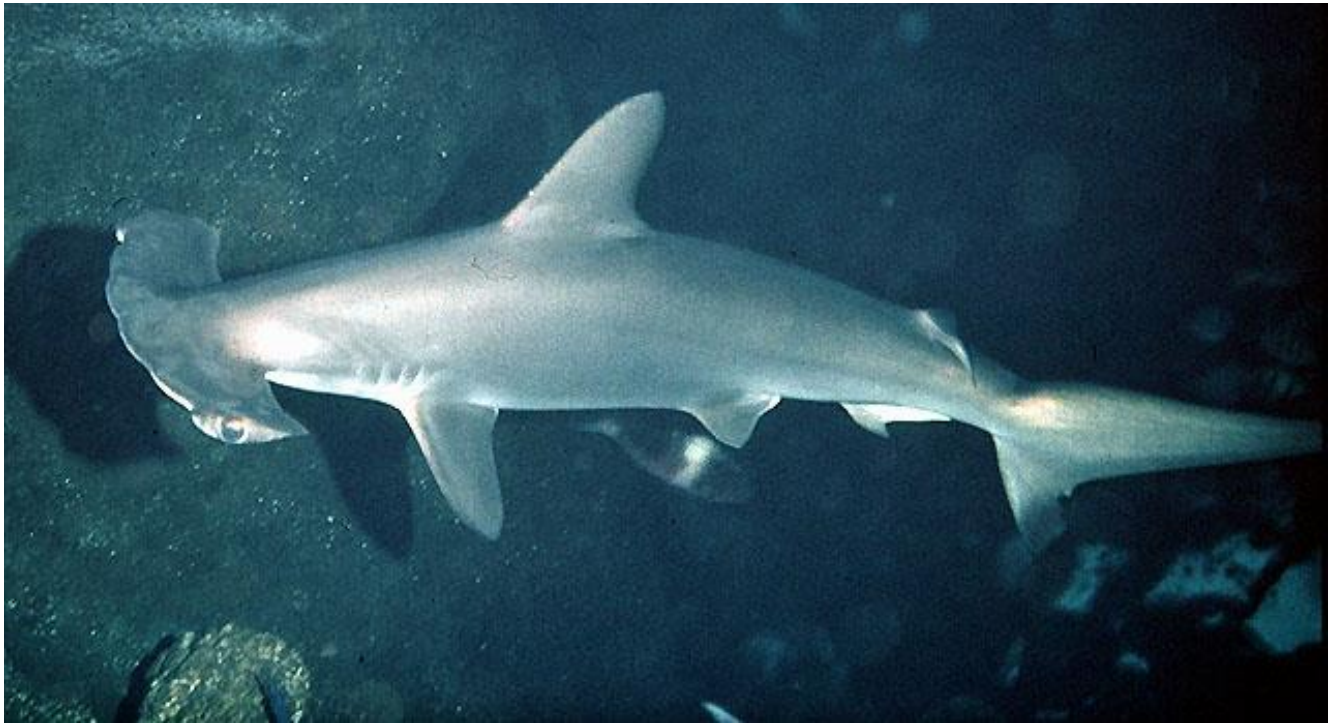

Sphyrna lewini

SPLE 400cm

Spratelloides delicatulus
SPDE 7 cm

Stegastes albifasciatus
STAL 11cm

Stegastes aureus
STAU 11cm

Stegastes fasciolatus
STFA 15cm

Stegastes punctatus (formerly) lividus

STLI 16cm

Stegastes nigricans
STNI 14cm

HAWAII ENDEMIC

Stethojulis balteata
STBA 15cm

Stethojulis bandanensis

ST**BN** 16cm

Stethojulis strigiventer
STST 15 cm

Sufflamen bursa
SUBU 22cm

Sufflamen chrysopterum
SUCH 22cm

Sufflamen fraenatus
SUFR 38cm

Synodus binotatus
SYBI 18 cm

Synodus variegatus
SYVA 40 cm

Taeniura meyeni

TAME 330 cm

Thalassoma amblycephalum
THAM 14cm

HAWAII ENDEMIC

Thalassoma ballieui

THBA 40cm

HAWAII ENDEMIC

Thalassoma duperrey

THDU 26cm

Thalassoma hardwicke

THHA 20cm

Thalassoma lunare

TH**LN** 25cm

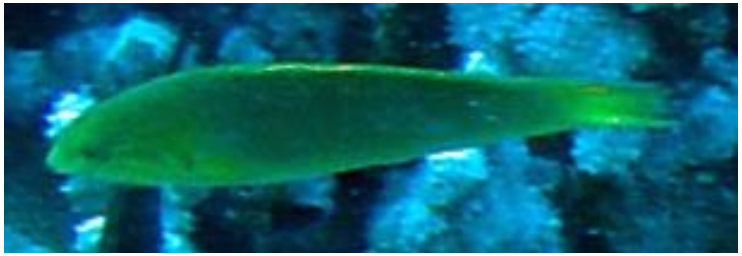

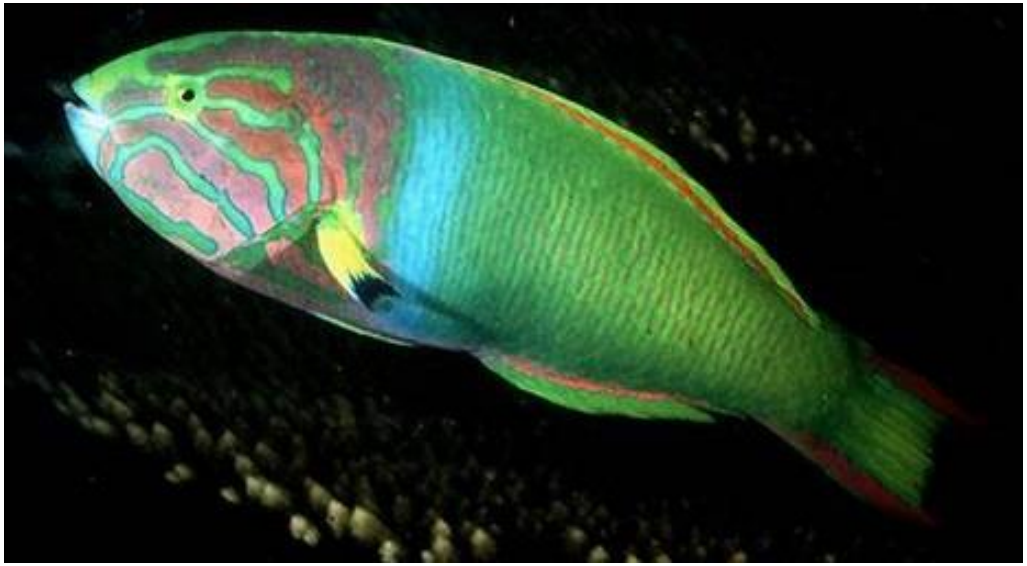

Thalassoma lutescens

THLU 25cm

Thalassoma purpureum

THPU 43cm

Thalassoma quinquevittatum
THQU 17cm

Thalassoma trilobatum

THTR 33cm

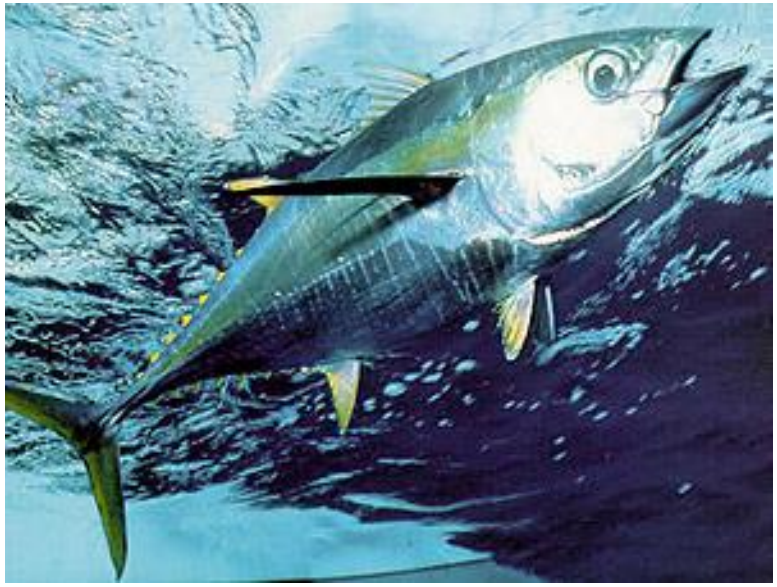

Thunnus albacares

THAL 220cm

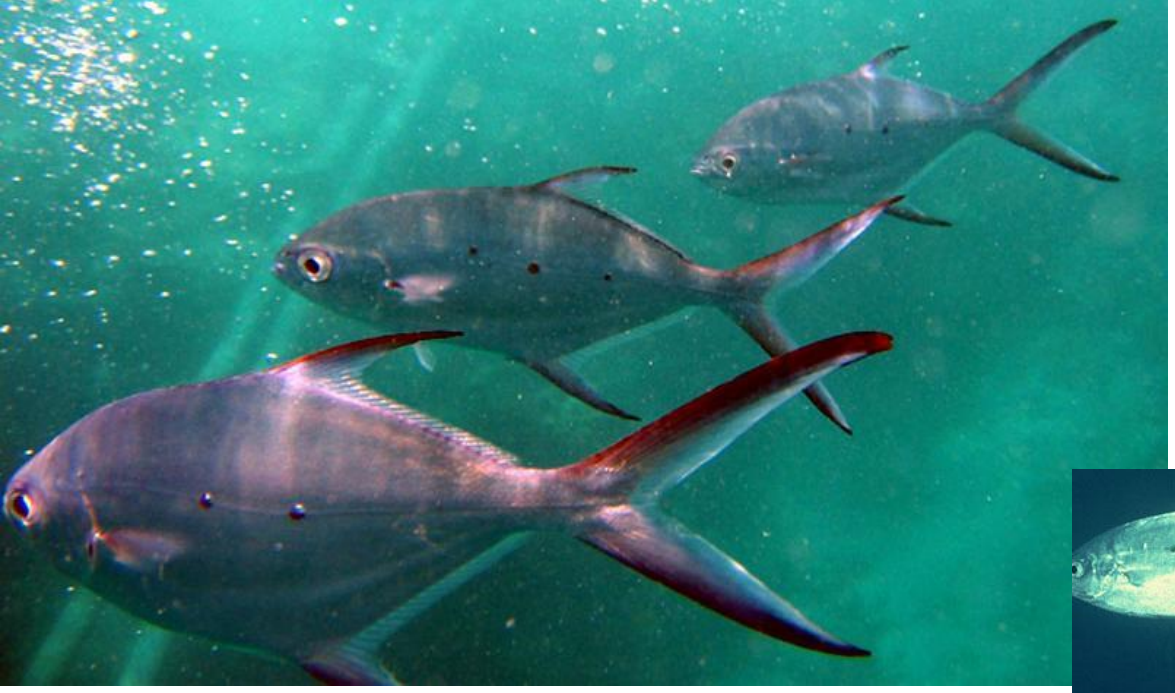

Trachinotus baillonii

TRBA 60 cm

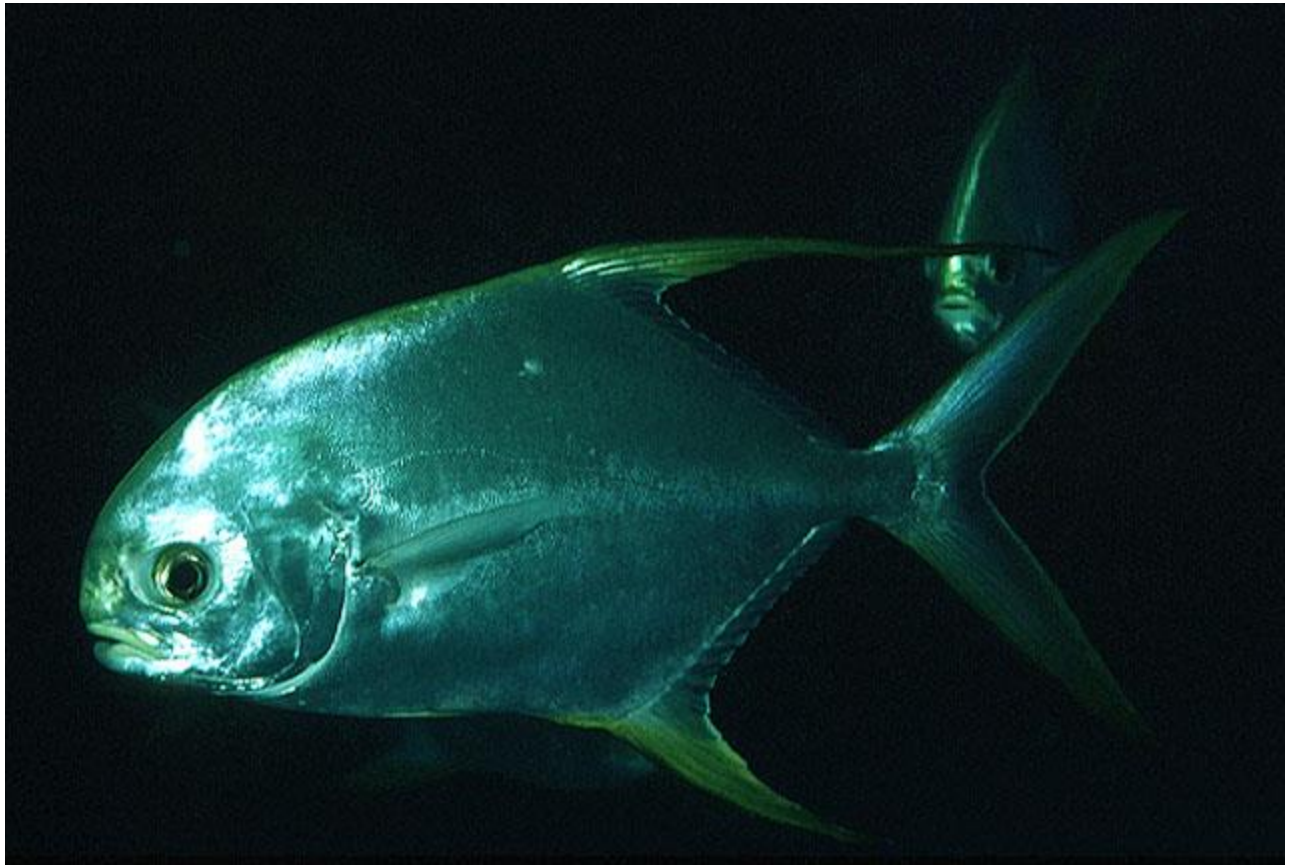

Trachinotus blochii
TRBL110 cm

Trianodon obesus

TROB 350cm

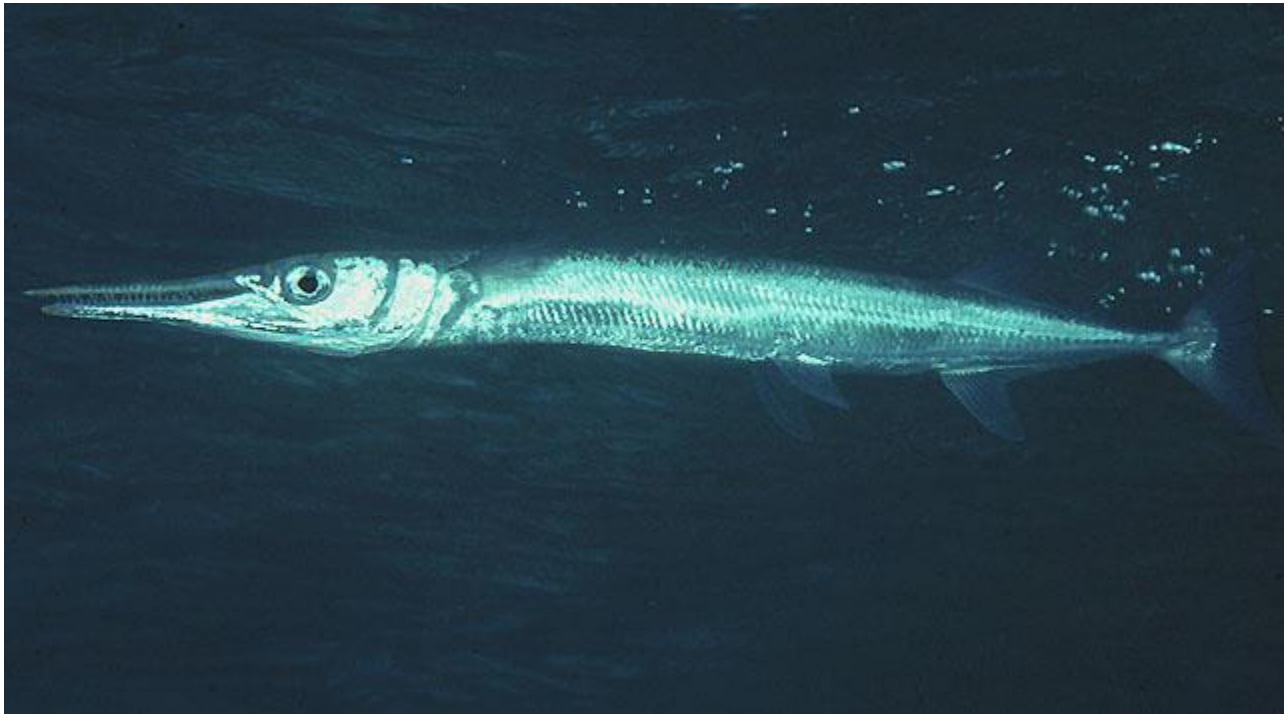

Tylosurus crocodilus
TYCR 150 cm

Valenciennea strigata
VAST 16cm

Variola albimarginata

VAAL 65cm

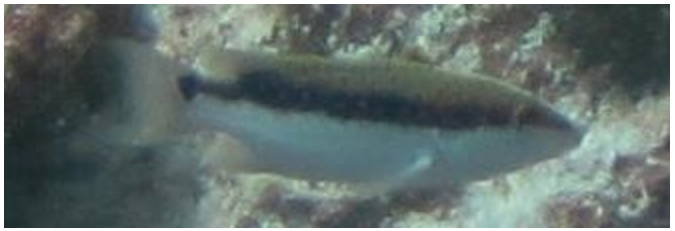

Variola louti

VALO 66cm

Xanthichthys auromarginatus
XAAU 22cm

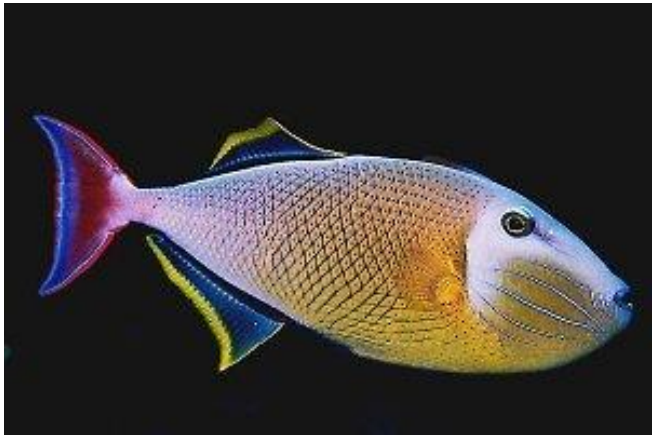

Xanthichthys mento

XAME 29 cm

Xanthichthys caeruleolineatus
XACA 35cm

Zanclus cornutus
ZACO 20cm

Zebrasoma flavescens
ZEFL 20cm

Zebrasoma rostratum
ZERO 21cm

Zebrasoma scopas
ZESC 20cm

Zebrasoma veliferum
ZEVE 40cm